Greene County's Own Daily Newspaper

THE EVENING GAZETTE

FULL LEASED WIRE TELEGRAPH NEWS SERVICE

FINAL EDITION

WEATHER Rain, changing to snow Saturday; colder Sunday. EIGHT PAGES XENIA, OHIO, SATURDAY, MARCH 28, 1931 VOL. L NO. 74 PRICE THREE CENTS

BAN JOHNSON, BALL PIONEER, DIES

WILL SUBMIT TRADE PACT TO LEAGUE

STORY OF "VISION" PUTS BIZARRE VIEW ON BROTHERS TRIAL

Policeman Chased Phantom He Says On Witness Stand

CHICAGO, March 28.—The trial of Leo V. Brothers for the gangland murder of Alfred Lingle, Chicago Tribune reporter, today stood adjourned for the week-end as defense attorneys completed their plans for the approaching climax of the legal battle.

A policeman who previously had identified another man as the fleeing killer of the reporter injected a bizarre angle into the trial when he blandly testified yesterday that the murderer of Lingle was a "vision" instead of man of flesh and blood.

This unexpected turn brought a smile to the defendant's lips and brought the prediction from Brothers' attorneys that an acquittal was assured.

Adjournment was taken to enable defense attorneys to question several persons, one of them in St. Louis, who claims to have knowledge of probable witnesses in the trial.

The defense probably will begin presentation of its case by Tuesday, after the prosecution has called two more witnesses and two physicians who treated Policeman Anthony Ruthy for the cause of his "illusions."

Several witnesses have been called by the prosecution, and all of them, in varying degrees, have identified Brothers as the man who fled from the Randolph Street pedestrian tunnel a moment after Lingle was shot down.

The reporter was slain, investigation has disclosed; because he had become an obstacle to the north side Aiello-Zuta-Moran gang that decreed his death. Lingle's activities had brought him the title of "unofficial police chief" of Chicago, the man to be "seen" when favors were wanted.

Although Ruthy left his post near the subway last June 9 and vainly pursued the assassin until he was lost in an alleyway he declared from the stand yesterday that he had chased a phantom, a figment of his imagination.

Ruthy suffered a skull fracture seven years ago and since then he has suffered from hallucinations, he explained. But Ruthy admitted that he is still on the police force and lately has been assigned to the state's attorney's office.

Last July at a court hearing following the return of Frank Foster, gangster of varying alliances, from California, Policeman Ruthy took the stand and positively identified him as the man he chased following the murder.

INDIANA DROPS 16 STUDENTS

Close Three Frats In Liquor Probe

BLOOMINGTON, Ind., March 28. Sixteen University of Indiana students have been expelled and three campus organizations have been penalized following a week of investigations into liquor parties, it was announced today by Dean of Men C. E. Edmonson, head of the faculty committee on student affairs.

University authorities withheld the names of the students and fraternities involved.Although he refused to state the extent of the penalties imposed on the the three fraternities, Dr. Edmonson stated that the doors of none of them will be closed.

The week's investigation centered on campus dances and other functions where liquor was reported to have been in evidence.

FLAG ASSOCIATION DRAWS CRITICISM

WASHINGTON, March 28.—The reported intention of the United States Flag Association to send the sixty-three winners of its flag essay contest to Europe in a foreign vessel was the object of vigorous criticism here today at the hands of W. Irving Glover, assistant postpaster general.

Glover conceded the postoffice department could take no action in the matter, but pointed out the expressed motives of the organization contest, as he saw them, would be defeated should the children travel in a foreign ship.

"It is only right that a group of children, who have won a trip to Europe holding up the American flag to praise, should travel to Europe in an American ship flying that flag," he said.

FORBIDS DEMONSTRATIONS

BERLIN, March 28.—President Hindenburg signed an emergency decree today forbidding anti-eastern demonstrations announced by Communists.

CELEBRATE WINNING OF $886,360

Clayton C. Woods, of Buffalo, N. Y., holder of the winning ticket on Gregalach in the Irish Sweepstakes, and Mrs. Woods, below, reading of his good fortune on news ticker, and other members of his family who shared in $886,360 winnings are "too excited to know what it's all about."

Above, left to right, Mr. and Mrs. Elmer Batt and Mr. and Mrs. Kenneth Woods. Mr and Mrs. Clayton Woods had two-fifths of the Gregalach ticket. Woods' brother Kenneth, had a fifth, and Mrs. Woods' two brothers, Clarence and Elmer Batt, each had one-fifth. Wood, 39, was a wood inspector in a Buffalo auto plant.

* * *

England Amused By Wild Elation of Fortunate; Makes Dreams Come True

Italian Splits Forty Ways' Reward For Ticket Seller

LONDON, March 28.—England smiled with the winners of the Grand National Steeplechase today who won fortunes when the British horse Grakle and others romped home with the colors at Aintree yesterday in the ninety-second running of the annual event.

London particularly found enjoyment and even excitement in observing the exhilaration of Emilio Scala, Italian coffee shop proprietor here who shared his race prize of $1,900,000 with forty relatives and a syndicate who bought part of his ticket previous to the event.

Clayton C. Woods of Buffalo, N. Y., whose ticket as second place winner drew him $886,360 amused London by transatlantic telephone in recounting his elation over his good fortune and how he got "canned" by the foreman of an automobile factory when it became known earlier this week that he held a ticket on one of the competing horses.

He asked newspapers here when he would get paid, and was informed no prize money would be available until April 7.

George Dyamond, hotel proprietor of Capetown, South Africa, who held third place ticket and is entitled to $590,903, announced he would travel extensively.

Mounted police were called out to control an excited crowd outside of Scala's modest cafe. He was ordered to remain indoors to avoid further confusion. His main ambition, after completing the laborious mathematical task of dividinng the prize money among forty relatives who contributed from six to eight cents each for the ticket, is to return to sunny Italy and live in style in his childhood locality.

BUFFALO, N. Y., March 28.—The mysterious stranger who sold a winning ticket for one of the major prizes in the Irish Hospital Sweepstakes on the Grand National Steeplechase, Liverpool, is to share in the winnings, Clayton C. Woods of Buffalo, who bought the ticket on Gregalach and won $861,541 when the horse finished second, said he would give the stranger $10,000, according to announcement today.

Woods and four relatives, who shared in the ticket with him, still insisted today they did not know the identity of the stranger but revealed that an arrangement had been made to award him.

A Buffalo bank will establish five living trust funds and collect the prize money for Woods. Woods' wife and his brother, Kenneth, and two brothers-in-law, Clarence and Elmer Bat, are those who will be named in the trust funds with him.

POLITICAL BATTLE BLAMED WHEN FOUR OFFICIALS RESIGN

Deputy Resents Move Against His Running For Sheriff

BUCYRUS, O., March 28.—A political upheaval gripped Bucyrus and Crawford County today folloing the break-down of the county's law enforcement personnel with the resignation of two sheriff's deputies, a jailer and the jail matron because of what was said to be a wrangle over candidacies for the next election.

Claiming that he had received a letter from Sheriff Fred Vollmer asking that he not become a candidate for sheriff at the next election and that he use his party influence to keep anyone else from entering the race for the Republican nomination, Deputy Sheriff Arthur Stuckert, tendered his resignation yesterday.

Immediately following Stuckert's action, Deputy Sheriff Otto Steiger handed in his resignation, stating that he "did not care to remain in office if the old gang is going to break up." Jailer D. G. Robertson and Mrs. Stuckert, likewise, resigned in sympathy.

Stuckert was in line for the sheriff appointment following the slaying of Sheriff George Davenport during a raid for chicken thieves recently, but the county commisisoners appointed Vollmer over his head.

PLAN BROADCAST ON LEGISLATION

COLUMBUS, O., March 28.—With a special studio installed in the statehouse, officials of WEAO, Ohio State Uniersity radio station, today were prepared to begin next week a daily program of talks on current legislation by members of the senate and the house of representatives.

J. Freer Bittinger of Ashland, Democratic leader in the house, will give the first address at 1 p. m. Tuesday. The state department of education wil cooperate in making arrangements for broadcasts.

TREASURY BALANCE

WASHINGTON, March 28.—The treasury balance as of March 26: $609,853,142.94; expenditures, $8,392,025.52; customs receipts, $26,514,252.75.

GERMANY AGREES TO BRITISH PROPOSAL ON CUSTOMS TREATY

Czechs And Yugoslavia Retaliate With Separate Pact

BERLIN, March 28.—Accepting the proposal of Foreign Secretary Arthur Henderson of Great Britain, Germany agreed today to submit the proposed customs union treaty with Austria to the juridical consideration of the League of Nations council, it was learned here on the highest authority.

According to the most reliable information, the German government reversed its previous adamant stand against such a step when "misunderstandings" in regards to the British proposal were cleared after a new conference between England's representative and Wilhelmstrasse.

Diplomatic circles here declared that Henderson never proposed a political scrutiny of the pact by the international body, but that such an impression had been erroneously gained by the entire British press.

It was felt here that the league council, if confronted with the issue at its May meeting, would probably refer it to the Hague tribunal. But whether the pact will be submitted to the league depends on the opinion of French and British legal experts.

Governments opposing the projected customs union have argued that it infringes on the Geneva protocol of 1922, concluded by Austria with France, Italy and Czechoslovakia. To save Austria from extinction, the three powers guaranteed an international loan for her, on condition that she would never surrender her sovereignty.

The three powers challenged Austria on this point, insisting that the trade agreement violated the 1922 pact. Several days after the announcement of the proposed accord, which would eliminate all tariff barrier between Austria and Germany, Henderson and Aristide Briand of France held lengthy conferences. A few hours later the British ambassadors at Berlin and Vienna suggested that the two governments submit their economic understanding to the May meeting of the League of Nations council befor taking further action on it.

Both Austrian and German government officials rejected the proposal unequivocally, the Austrian government softening its refusal by stating it did not desire to create the impression of "a fait accompli."

BELGRADE, Yugoslavia, March 28.—Retaliating with a direct blow against the proposed Austro-German customs union, the governments of Czechoslavkia and Yugoslavia today announced consumma-

(Continued On Page Five)

GANDHI PROGRAM IS TRIUMPHANT; WILL HEAD LONDON PARTY

Victor In Congress Over His Political Opponents

BOMBAY, March 28.—Mahatma M. K. Gandhi, whose policy of eventual independence for India through conciliation and cooperation with Britain withstood the bitter attacks of extremists in the past few days, was again the dominant leader of India today.

Vindicating his principles in triumphant manner before the all-India national congress at Karachi, the "holy man" accepted charge of the mission journeying to London this summer for renewed round-table conferences.

It was a distinct triumph for Gandhism, signalizing a complete victory and defeat of opposing political factions. It was practically certain that he would proceed to London backed by Nationalists as well as the Indian millions.

Advices from Cawnpore in the united provinces, meanwhile, indicated the race disorders between Moslems and Hindus have not yet ended. It was estimated 124 persons have been killed since the riots broke out several days ago.

Murder was reported rampant, with 10,000 inhabitants in flight. Marauders looted the city despite troops and police posted everywhere.

As a precautionary measure, 150 "bad characters" were placed under arrest.

MEET FOR TITLE

BROOKLINE, Mass., March 28.—Miss Sarah Palfrey, Brookline, and Miss Marjorie Sachs, Cambridge, will meet today for the national women's indoor singles tennis championship.

Literary World Mourn's Death Of Arnold Bennett

ARNOLD BENNETT

LONDON, March 28.—The world of modern literature today mourned the death of Enoch Arnold Bennett, British novelist, who passed away at his residential hotel in the heart of London.

Although a veteran writer of prodigious literary output, he continued to hold a leading part in modern literature. Only last fall, he added another book to his long list of successes by publishing "Imperial Palace."

Bennett was 64 year old. He believed in work before pleasure, but participated extensively in London's social whirl and lived in one of its ultra- modern apartment hotels. As a man of the world, he believed in transcribing into words the facts of life, which he regarded as "whimsical spectacle."

Commenting on his attitude on life in one of his articles, he made the statement often quoted since: "I come, " he wrote, "neither to scoff nor to patronize, but to comprehend."

His list of books and plays is a long one, but critics almost unanimously agree that "The Old Wives' Tales," and "Clayhanger" remain his greatest achievements.

PRESIDENT ENJOYS SHAM NAVAL BATTLE ON HOMEWARD TRIP

Ship Is Theoretically "Sunk" While Crew Seeks Hoover

ABOARD U. S. S. ARIZONA, Enroute to Hampton Roads, March 28.—President Hoover had first hand information today on the highly controversial problem of the future naval value of heavy sea fighters, after watching two modern steel giants engage in a theoretical death struggle.

Plowing northward through heavy seas on the homeward voyage from the West Indies, the battleship Arizona was suddenly set upon by the Dupont, an escorting destroyer. The intricate devices of the dreadnaught quickly ascertained the position of the attacker, however, and searchlights spotted the target in a few moments. The heavy guns of the Arizona "sank" the enemy craft without much trouble.

The Dupont was then ordered to represent another type of heavy fighting craft and launch a surprise atack from a new angle. This time President Hoover inadvertently caused the United States navy the "loss" of the Arizona. In the rush to get ready for the attack, President Hoover somehow disappeared. Officers and men busied themselves in a search for him.

At length, it was discovered he had been locked below deck under battened hatches. While the involuntary prisoner was being released and hurriedly brought on deck to observe the action, the Dupont slipped upon the Arizona and in two broadsides sent her to the bottom of the sea.

However, the chief executive had plenty of opportunity to aquaint himself with the problems of mobility and strategy in connection with battleships.

It was learned shortly after the manoeuvres that a falling gun-shutter crushed the ankle of Marine Private G. C. Carpenter, Charleston, W. Va. He was taken to the sick bay.

Although stiff trade winds and great waves caused the steel warrior to bob like a cork, the President ate a hearty breakfast and composedly read the latest news offered by the ship's bulletin sheet.

The Arizona will reach Hampton Roads at 3 p. m. tomorrow. The presidential party will leave for Washington immediately, terminating a twelve-day vacation cruise to Porto Rico and the Virgin Islands.

ACCUSED GROCER IS GRANTED NEW TRIAL

PORTSMOUTH, O., March 28.—Granted a new trial by Common Pleas Judge Russell McCurdy, Arthur Worthen, Lancaster grocer, today began making plans for a new defense against charges of manslaughter in the death of his wife, of which he was recently convicted.

Mrs. Worthen was shot to death last Thanksgiving night while seated in an automobile with her husband. Worthen maintained that she shot herself after efforts at reconciliation, following their separation, had failed.

CHILD MISSING

COLUMBUS, O., March 28.—Police today believed ten-year-old Roger Montgomery was trying to find his way back to a children's home at Worthington, near here, from where he was adopted four years ago. The boy's foster parents said they sent him to a drug store on an errand and that he did not return to their home.

FEAR GRUESOME MURDER FOUND

Find Woman's Thigh In Brooklyn

NEW YORK, March 28.—Feeling certain that they were not dealing with the hoax of a medical student, police in Brooklyn today searched streets under the Williamsburgh bridge, in an effort to locate other parts of the body of a woman, whose thigh, was found on the oradway of the bridge last night.

Dr. Emanuel M. Marten, assistant medical examiner, said he was positive that no medical student dropped the thigh where it was fond. He explained that it came from a body dead less than forty-eight hours.

The finding of two pieces of newspaper, one dated as late as March 21, supported Dr. Marten's statement to the extent that it made it certain the woman was killed within a week. Apparently the paper had been used to wrap the thigh, and had been torn from it when it was thrown from a car on the bridge.

The marine division was cooperating with the land forces, dragging the river beneath the bridge.

HUNDRED INJURED IN BUDAPEST RIOTS

BUDAPEST, March 28. — One hundred peasants and police in the town of Debrece were injured today when 4,000 natives attempted to storm the city hall.

The battle between the peasants and mounted police lasted for several hours. Discontent in the rural sections has been widespread since the agricultural depression became acute.

ESTATE IS $55,000

ATHENS, O., March 28.—Edward C. Berry, Negro founder of the Berry Hotel here, left an estate of $55,000, a reading of his will had revealed here today. The estate was left to the widow. After building up a profitable hotel business, Berry retired about four years ago and devoted most of his time and money to educational institutions for the people of his race.

BASEBALL LOSES TWO LEADERS

TWO of the most important figures in baseball, Ban Johnson, organizer and for many years president of the American League and his succsor, E. S. Barnard, died within a few hours of each other. Barnard passed away suddenly at Rochester, Minn., and Johnson died in St. Louis after a lingering illness.

BAN JOHNSON

E. S. BARNARD

OHIO FEELING NEW BLIZZARD

COLUMBUS, March 28.—Ohio today saw and felt the benumbing effects of the late March blizzard that swept down out of the Rocky Mountains and left behind a blanket of snow over many sections of the upper central states.

Rain that visited Ohio early today, accompanied by a sharp wind, was expected to change to snow before Saturday night, weather bureau officials here said.

A cold and windy Sunday was anticipated. Weather officials believed that the wind whipping across the state changing today's rain into snow would push the temperature down late Saturday night and early Sunday morning.

PRINCE IMPROVES

BUCHAREST, March 28—Crown Prince Michael of Roumania, seriously ill with grip, was reported considerably improved today. A court bulletin issued by attending physicians stated:

"Michael's condition has improved. The fever has abated; and complications are not anticipated."

HOW MANY MILES TO GALLON?

* * *

Fairfield Officer Gives "Specifications" Of New Arrival At Air Depot

WASHINGTON, March 28.—The newest wrinkle in army air corps birth announcements, as propounded by Major A. L. Snead of the Fairfield, Ohio airport, has engendered smiles galore in air corps headquarters here.

Snead's idea found especial attention, especially since he is a bachelor.

He set forth the arrival of a baby in the family of a corps member as if were newly received aviation equipment. Specifications were given as follows by Snead, reporting to headquarters:

"A girl (complete with mess kit) was received for service tests at 9:44 p. m. Feb. 10, 1931 by the Fairfield air depot detachment, located at the Miami Valley Hospital.

"A careful inspection disclosed following unsatisfactory features in the article as submitted.

"The fabric of the fuselage is wrinkled in a number of places, and finish is not standard olive drab.

"The landing gear is of very light construction, and it is believed that it would buckle under the stress of a hard landing.

"The navigation lights are both blue and it is considered they will tend to produce considerable confusion and uncertainty to other craft in their vicinity.

"The engine runs smoothly, but does not develop sufficient power for carrying the normal load or for proper maneuverability. Under certain flight conditions this article emits a high pitched noise which would be detrimental to the nerves of those exposed to it for any appreciable time.

"The article is approved, however. It is believed the characteristics complained of are not uncommon to all similar equipment."

Major General James E. Fechet, chief of the army air corps, was so amused by Snead's novel report he immediately dispatched a letter to the Fairfield officer asking by what right he, a bachelor, essayed to pass on such equipment. Headquarters officers are awaiting Snead's reply with interest and merriment.

FORMER PRESIDENT OF LEAGUE FOLLOWS SUCCESSOR'S DEATH

Organizer Of Junior Loop Dies After E. S. Barnard

ST. LOUIS, Mo., March 28.—Ban Johnson, former president of the American League, died here today, following a lingering illness.

Johnson, founder of the American League and its fighting president for years died only a few hours after E. S. Barnard, who succeeded him as president of the American League, had died suddenly at Rochester, Minn.

Johnson had been ill for months suffering from diabetes and his doctors had given up hope for his recovery weeks ago.

Johnson's fighting spirit, the same that kept him battling on until the ravages of ill health left him a broken old man before his energetic enemies were able to run him out of the American League presidency, made the veteran the dominant figure during the period of baseball's greatest development.

Although he started out as a lawyer after graduating from Marietta College in Ohio, Johnson concluded as president of the American League via the newspaper route.

After spending two years studying law at the Cincinnati School of Law with Charges G. Dawes, present ambassador to the Court of St. James, Johnson decided he was not fitted for the legal profession and took a job reporting on the Cincinnati Commercial.

Gradually he worked over into the sports department of his newspaper until he devoted all of his time to this phase of news work. He covered the Sullivan-Mitchell fight, a task that involved racing through a large portion of Louisiana a few jumps ahead of the law.

Johnson was invited to become president of the Western League in 1893. He planned to hold the job temporarily and then return to newspaper work. The first of a series of long battles to oust Johnson originated with John T. Brush who headed the Indianapolis club. He managed to outwit Brush, but found the task so big he gave up newspaper work entirely.

In 1901 Johnson expanded the Western into the American League mainly through the financial assistance of Charles Somers of Cleveland. It was called a "flighty" scheme by critics at the time, but a few years saw the American dominate the field.

Johnson obtained valuable aid from Charles A. Comiskey in his efforts to build up the league.

(Continued On Page Five)

EMPEROR MARINE RETURNS HOME

NEW YORK, March 28.—Emperor Faustin I, King of the voodoo Island of Lagonave—more prosaically, Faustin Wirkus, former sergeant of United States Marines, of Wilkes-Barre, Pa.—was back in his native land today. He returned from the West Indian Island aboard the S. S. Netherlands.

Wirkus—it is by this name he wants to be known in this country—probably knows more about West Indian voodooism than any other living white man. For three years he ruled over the island's 10,000 inhabitants, entering into native secrets of family and state. He was first stationed at Lagonave in 1925.

"If I have the nerve I will lecture," Wirkus replied to questions concerning his future. He plans to show motion pictures in connection with his lectures. He also is writing a book.

CUTS WAY THROUGH ROOF TO FLEE JAIL

PORT HURON, Mich., March 28. Herbert Roberts, 26, said to be a resident of Kansas City, escaped from the County jail here today by cutting his way through the roof of the prison.

Roberts, according to authorities jumped three stories to the ground, broke down a fence surounding the jail and fled.

He was arested March 12 when sheriff's deputies claim he tried to switch a fake diamond for a real stone at a local jewelry store, he is also wanted in Kansas City, police declared.

REGRETS PASSING

NEW YORK, March 28.—Regret over the death of E. S. Barnard, president of the American Baseball League, was voiced by John A. Heydler, president of the National League. Barnard died yesterday at Rochester, Minn.

FEATURES : Views and News Comment : EDITORIAL

The Gazette is published morning and evening except Sunday at the Gazette Building, South Detroit Street, Xenia, Ohio, by The Chew Publishing Company, Inc. Entered as second class matter under act of March 3, 1879 at the Postoffice, Xenia, Ohio.

Members of Ohio Select List Daily Newspapers. John W. Cullen Co., National Advertising Representatives; Chicago office, No. 8 S. Michigan Ave.; New York office, 501 Fifth Ave., New York City; Detroit office General Motors Bldg.

SUBSCRIPTION RATES	1 Mo.	3 Mo.	6 Mo.	1 Yr.
In Greene County	$ .40	$1.00	$1.90	$3.50
Zones 1 and 2	.45	1.15	2.15	4.00
Zones 3, 4 and 5	.50	1.30	2.40	4.50
Zones 6 and 7	.55	1.45	2.65	5.00
Zone 8	.60	1.50	2.90	5.50

By carrier in Xenia, 15c Per Week, Single Copy, Three Cents

TELEPHONES

Advertising and Business Office	111
Editorial Department	70
Circulation Department	800

BIBLE THOUGHT FOR TODAY

The Spirit of the Lord is upon me, because he hath anointed me to preach the gospel to the poor; he hath sent me to heal the broken-hearted, to preach deliverance to the captives, and recovering sight to the blind, to set at liberty them that are bruised.—St. Luke, iv, 18.

THE AGREEMENT

The economic agreement Germany has entered into with Austria is interpreted as a movement toward a central European economic union. Other consequences may emerge from it. The drawing together of these two branches of the German people economically may hasten their reunion politically.

Austria lost more by the war than any other country engaged in it. The Austro-Hungarian empire had an area of 261,000 square miles and a population of 51,000,000 people. Austria today has a population of 6,500,000 people compressed into an area of 32,369 square miles. Austro-Hungary, whatever its political defects as an empire, was an economic entity, which enabled the various races collected in it to live and prosper. The dismemberment of it left Austria in an economic plight as sad as any in Europe. The population has declined. Vienna, a brilliant political and cultural center before the war, suffered eclipse. Consequently it is not unnatural for the Austrians, who are almost purely German, to seek a union that promises much to them economically. The racial affinity of the two nations explains the rest.

Although the "anschluss" was banned by the treaty of Versailles, a time unquestionably will come when the Germans of Austria and those of Germany will be under one flag. The economic artificiality of obstructing their reunion cannot endure forever. The fear the French have of permitting anything to strengthen Germany is the chief obstacle to a perfectly natural racial movement. Would 6,500,000 Germans in Austria and 63,000,000 in Germany be a greater danger to France if they were under one government than they are under two governments? Anything that benefitted them economically would, of course, strengthen them militarily; but on the other hand, any exernal restraint on their freedom of action, any prohibition of their joining together if they like, will act, as long as it continues, to embitter their minds toward those responsible for it. The chances of future conflict probably would be diminished by the early consummation of the union which both countries seem to desire.

NEW COMMITTEE

Any morning the American people must be prepared to find that some "committee" or other, on something or other "highly important," has sprung up over night and is adorning the political or moral landscape. So there is no occasion for surprise because Brother Mencken and Upton Sinclair and Norm Thomas and Professor Dewey of Columbia, and others with them, have organized themselves into a "group of prominent economists, clergymen and writers" and formed the "international committee for political prisoners." Or mebbe it's an old committee revived. We don't know, and probably most people don't know. You simply can't keep track of all the flowers and fruits of propaganda in our fair land.

However, the cool proposal this new (or revived) committee makes is a little amazing even when one considers the membership. It has sent a letter to Secretary Stimson demanding a "hands off" policy toward Cuba, or something. The "or something" is important, because it isn't really "hands off" that the personages of the committee want, but constructive interference.

The government of the United States at present is maintaining a strictly "hands off" attitude toward Cuba. It is leaving that country to fix up its political troubles as best it can without intertering in any way between President Machado and the would-be revolutionists. But that doesn't suit Messrs. Mencken et al at all. They affirm severely and with groans, "We are advised from numerous sources that fear of American intervention is the reason why the opposition to the Machado dictatorship, which is almost universal, does not adopt the only available means of opposing that dictatorship: Namely revolution."

And so we come to it. The committeemen don't like Machado. They do sympathize with the revolutionists, and they want the government of the United States to stab a regular established and friendly government in the back by saying to their proteges: "Go ahead and raise all the hell you like. You have our approval and consent." In other words, the committee would like to have Washington more or less slyly espouse the cause of the Cuban rebels.

There's statecraft and square dealing for you! How do you suppose people get that way?

Again Mr. MacDonald's government has "fallen without hurting itself." The next thing Winston Churchill probably will compare it to is a cat, with nine lives.

Other Editorial Thoughts

THE PRESIDENT'S VACATION

President Hoover has been a busy man since he entered the White House two years ago, and has well earned the short vacation he is taking.

The strain under which the chief executive of the United States labors is a terrific one. Final decision on every important question that powerfully touches the well being of the whole country rests with him.

That responsibility never can be laid aside so long as the president is in office. It is a drain on his vitality and stamina which few can appreciate.

President Hoover has had tremendous problems to contend with. A few weeks' absence from Washington will offer some distraction, although the burden of the administration will accompany him even on his vacation trip. He cannot lay it aside.

His selection of Porto Rico and the Virgin Islands will not free him entirely from official cares, for the island territories lately have been the subject of considerable discussion.

A civil governor in the Virgin Islands recently has taken over the jurisdiction formerly administered by the navy, and a new policy of administering the territory to further its civil and economic development is in the making.

Governor Roosevelt of Porto Rico has taken hold of the affairs of that island in commendable manner and has displayed a sympathetic and helpful attitude toward its people, many of whom are still suffering from the effects of the devastating hurricanes of recent years.

The conferences which President Hoover conducts with the American representatives there should help in restoring economic conditions and developing a friendly attitude toward the civil government.

The country hopes that President Hoover, despite his attention to administrative details, will find his short vacation restful and enable him to return to Washington refreshed and strengthened.—Richmond Palladium.

Bo-Broadway

—By JOSEPH VAN RAALTE—

NEW YORK.—Those of The Congregation who have been worried by the thought that George Bernard Shaw was about to pay a visit to our fair land, need no longer be apprehensive. The Old Boy's not coming, and, like Chick Sale, he tells us why.

Over in Great Britain, it appears, he has a few ladies and gentlemen to cater to.

Over here, he says, every little shopkeeper is up on the rooftop with a megaphone crying his wares.

"And why should I go to America?" he adds, "where there are so many of me?"

In other words, Why carry hot dawgs to Coney Island?

HOT WINDS

From now on, it'll be only "hot roles" for Lily Damita, exotic little movie star.

"Why not?" inquires Lil, with her lips and her eyes and her eyebrows and shoulders. "Ze hot roles make ze men happy, ze women jealous. What is ze use to have ze emotion and not use heem? In future, I come in like zat cyclone. I go out like hurricane. Lily Damita shall be ze emotional tempest on ze screen."

So live that you never disappoint your press agent.

THE MAN NOBODY NO'S

There's a yarn bouncing around the Broadway orange drink stands concerning a past middle-age New England spinster who fell heir to a large sum of money and arrived in New York on her way to see Europe.

She was very much excited about her contemplated trip and was explaining, just where she expected to go—London, Paris, Berlin and then down to Italy.

"I'm so anxious to get into Italy," she said. "I've heard such a lot about Mussolini, I know it must be the most beautiful city in the world!"

DIME LIFE

George Newton, assistant to the managing director of the Prince George Hotel, saved a wealthy man's life once, and ten years later the man sent him a pair of ten-cent-store cuff links as a reward for his bravery.

Some men set more value on their lives than others.

SNAPSHOTS

Those who parade along the streets in the theatre district in the middle of the evening sometimes run into a spectacle which, ordinary enough in itself, stops the sidewalk traffic and turns the promenaders into gapers.

This is when a group of show girls or night-club entertainers, still in their heavy make-up and with filmy short dresses covered by brilliant cloaks, pile out of some brightly lighted doorway and take taxies, bound for another showhouse or club.

"Is it a raid?" or "Are they being taken to jail?" are the questions usually asked. But as no guards are present the answer becomes obvious. Then the taxis clatter away and the street parade resumes its leisurely march, refreshed by this glimpse of real glamour.

NO WRINKLES

When Irene Franklin appeared in "Sweet Adeline" she wore tights in one scene. The producer was a little dubious about the little lady's ability to look well so smoothly clad.

After the opening performance a porter employed in the theatre smiled at the actress and said:

"Miss Franklin, I think I ought t' tell you—your legs was a pleasant surprise to th' management!"

THE QUESTION BOX

—Central Press Wash. Bureau—

Answers to questions on information and fact can be obtained by writing to Central Press Bureau 1435 East Twelth street Cleveland, O. and enclosing a self-addressed, stamped envelope. No answers will be given to marital, medical or legal questions nor will the estimated value of old coins be given.

Who is the president of France? Who is the premier?

Gaston Doumergue is president of France and Pierre Laval is premier.

World War

What was the immediate cause of the World war? What was the first nation to declare war? When did the war end? When did the United States enter?

The immediate cause of the World war was the assassination of the Archduke Francis of Austria at Sarajevo, on June 28, 1914. On July 28, 1914, Austria declared war on Serbia. The United States declared war on Germany April 6, 1917. The armistice ending the war was signed Nov. 11, 1918.

Titanic

When did the Titanic sink? How many lives were lost?

The Titanic struck an iceberg in the Atlantic ocean and sank April 14-15, 1912. One thousand five hundred seventeen lives were lost.

Lent

If there are 40 days in Lent, and Lent began Wednesday, the 18th, why does Easter Sunday fall on April 5, which is 47 days later?

Lent is a fast of 40 days (excluding Sundays) from Ash Wednesday to Easter Sunday.

(NOTE: The following pamphlets may be obtained by sending 10 cents in coin and a large stamped self-addressed envelope for each to Central Press Bureau P. O. Box 126 Washington, D. C.: "Who's Who in Hollywood." "Seeing Washington." "Swimming." Charles P. Stewarts treatise on "Our Government." and "The World War.")

AND THIS IS THE MAIDEN ALL FORLORN—

HUGE SHIP SUBSIDIES EAT UP POSTAL FUNDS; MAIL DEFICIT SMALL

—CHARLES P. STEWART—

(The second of two articles dealing with the proposed increase of postal rates.)

WASHINGTON, March 26.—Private business does not actually want to wreck the postal service, in Congressman Clyde Kelly's opinion. For all that, the Pennsylvania representative is frankly doubtful of the average ultra-conservative's willingness to have a co-operative enterprise overly successful lest it breed a popular demand for the co-operative principle's extension to other utilities, especially telephones and the telegraph, which most up-to-date countries already consider as naturally governmental as the letter mail.

Indeed, the Pennsylvanian himself refers to telephones in a fashion to make a private ownership stand-patter's flesh creep.

"It cannot be denied," says the Keystone State congressman, "that the business is a great success from a strictly financial standpoint. It has a great advantage over the postoffice in that only those persons receive its service who pay a fixed monthly charge for an instrument, and they must pay that charge whether or not they use the instrument. But would it be suggested that each American family ought to be charged a regular monthly fee for a mail box? Rather, it could be argued, not that postal charges should be modeled after those in the telephone business, but that the general public would benefit if telephone communication were included in the postal service."

Suppose, however, that the mail service were to be de-govermentalized and placed on the same basis as the national network of telephone systems.

Then what?

"Why," answers Congressman Kelly promptly, "conducted as a private business, a great many of the postoffice's conveniences and services would be discontinued immediately. Rural free delivery, with all its value but with its $50,000,000 annual loss, would be first to go. The only test of each service would be, 'Does it pay?' If not, it would be sunk without a trace.

"I favor the highest postal efficiency, but there is a vast difference between efficient service and efficient money-making. If private owners took over the postal service and rebuilt it on a profit basis, they would reduce services and increase charges. The government's duty is to improve service and lower charges as far as possible."

Even so, adds the Pennsylvanian, the postoffice deficit is not nearly as large as is represented.

As stated by critics, it now approximates an annual $100,000,000.

"The actual 1930 figure," says Congressman Kelly, "is about $58,000,000. Approximately $40,000,000 of the supposed $100,000,000 is not spent for the postoffice's benefit at all, but to promote various projects in which the government is interested (whether wisely or not is immaterial) for reasons entirely independent of postal welfare."

Notably the Keystone representative refers to subventions made to shipping and aviation lines, under the guise of payments for carriage of the mails, which are, in fact, carried, but at no such expense, according to the Pennsylvanian, as the sums allowed would indicate.

That they run into important money may be judged from a list of contracts, between the government and a typical baker's dozen of American shipping companies, which Senator Kenneth McKellar of Tennessee made a part of the record of congressional proceedings last June.

Perhaps the $5,495,949 difference between what the mails would have cost on a strictly businesslike basis and what the government actually contracted to pay for them, was judiciously devoted to the upbuilding of the American merchant marine, although John Nicolson, long connected with the U. S. shipping board, who dug up Senator McKellar's figures for him, does say:

"It is difficult to treat seriously a contention that a subsidy to offset operating differentials should not only amortize the original investment but should yield to the subsidized line twice or thrice that investment. Such a contribution is not a subsidy; it is a gift."

At any rate, according to Congressman Kelly, it is not an expenditure in the postoffice department's interest and he does not propose to have it, or similar encouragement given to aviation, counted against the mail service. Air mail subventions, to be sure, are not so easy to estimate accurately, because there is no International Postal Union average to compare them with, but it generally is recognized that they are considerable.

In any matter connected with his favorite service the Pennsylvania congressman is not to be trifled with, either.

Not satisfied with merely protesting against the saddling of the postoffice with the cost of "projects not justly chargeable to it," he got a law passed last year classifying such items under a separate heading. Thus he is officially as well as theoretically correct in disputing the $100,000,000 deficit claim, and placing the amount at only $58,000,000.

Well, even $58,000,000 is a tidy sum.

"Yes," agrees Congressman Kelly, "but let us keep one great institution as the embodiment of another motive than financial gain—the motive of co-operative service. Here is no business to show a favorable balance or be branded as a failure. Here is a service to be extended to the utmost, whether the extensions show a money loss or a money profit. That service is one of the birthrights of every American and we should not curtail it."

ALL of US

By MARSHALL MASLIN

Life Will Not Keep.
Great Ideas Vanish
Opportunities Pass
By MARSHALL MASLIN

I had an idea.

It was blindingly beautiful, that idea. Or I thought it was.

Almost it made me believe in Inspiration. Suddenly it came to me, out of nothingness, like a great white light in the blackness of the night.

I didn't feel that I had created this idea. It wasn't mine, it belonged to everybody and I had merely stumbled upon it. It was my obligation to take that flashing truth and set it somewhere, where all might see. And I, of course, would be praised as the discoverer of this imperishable wisdom that had been hidden all these centuries just beyond the vision of men.

I felt very noble about this Great Idea. I told myself that I must hurry. I must write it down at once. It was a simple matter. All I had to do was sit before a typewriter and copy the flaming words on common paper. Just as easy as that . . . But I didn't do it. Some trivial thing delayed me. Somebody dropped in. I put it off. I wanted to read a book. I didn't "feel like writing" at the moment. Tomorrow would be better. My idea was so good that it would keep untarnished.

So I delayed and delayed. And at last when I came to copy my Great Idea, it had vanished. All the shine was gone, all the power and the glory had departed. It was faded and limp and commonplace. And I felt very sorry for myself and for everybody else—for all those people who had been cheated by my procrastination. . . . Of course I may have been mistaken. Perhaps that idea of mine never did amount to much. It might have been tawdry and ordinary all the time and not worth putting into words. I'd rather believe that, because it excuses my mean delaying.

But something hurts me inside. I had my chance, perhaps, and I didn't take it. Opportunity knocked, and I was too busy playing solitaire. And back in your life, too, you may have had a chance and let it pass. Life gave you an opportunity to do something fine and you didn't take it. You were afraid or you were lazy, or you were too busy doing something else.

Now you're sorry, you're bitten deep with regret. And you wish you had been wiser than you were. And you swear that if you ever get a second chance you'll Take It and grapple it to your soul and never let it go. If you ever have another chance to say a kind word or do a decent thing—may you never know another moment's peace if you don't Take That Chance. Because life will not keep!

HOUSEHOLD HINTS

—By MRS. MARY MORTON—

MENU HINT

Creamed Fish With Peppers
Mashed Potatoes
Cabbage Salad With Tomato and Sour Pickle
Cake With Banana Filling
Tea and Milk

For this salad mix a small sour cucumber pickle and some canned tomato ith shredded cabbage to make a tasty combination.

Stuffed Spareribs

Take two pieces of ribs the same size. Sew together and stuff with peeled and sliced apples; sweeten to suit taste. Also seeded raisins. Bake in a moderate oven.

Summer, 1931, will be a season of transparencies. Mousselines, organdies, nets and fine laces will be the favored fabrics.

Physicians' Treatments Are Diverse

—By LOGAN CLENDENING, M. D.—

More and more the modern physician is adding diverse methods to his stock of treatments. A hundred years ago about all a patient could expect from a doctor was drugs and bleeding. Scientific nursing was added by Florence Nightingale, surgery by anaesthesia and asepsis. Water treatment by the Austrian farmer boy, Preissnitz. The use of diets is a modern development. As is the use of vaccines, anti-toxins and immunilogical substances of other kinds.

Physical therapy as it is called—the methods of electricity, lights, baths and massage—is probably the field of medicine receiving the greatest amount of attention today.

Massage is the subject of a recent authoritative statement.

Like many other methods of treatment which have only lately been put on a scientific basis, massage was practiced many centuries ago. "The physician," said Hippocrates, in 430 B. C., "must be experienced in many things, but assuredly in rubbing." But careful investigation of the physiology of massage is of recent date. It has been shown that massage causes definite changes in the body—there is an increased excretion of nitrogen from the breakdown of manipulated tissues, a loss of acid by way of the kidneys, and an increase of oxygen consumption.

While massage does not have the same effect as exercise on the body (unless accompanied by movements of the muscles), it does some of the things exercise does when employed on people who are disabled, or so infirm that they cannot take exercise voluntarily.

In relieving pain and inflammatory stiffness it has been found that it is much more effective when the part has been heated before the massage is attempted.

It increases the circulation to any part on which it is used, and helps drive old inflammatory deposits away. It thus has a great usefulness in sprains, in restoring functions to limbs after fractures and dislocations. Trainers for athletic teams often treat minor injuries due to torn ligaments and sprains better than physicians because they take more time and pains and try to get their athletes back into the game as soon as possible.

QUESTIONS FROM READERS

E. J. P.: "Could infected sinuses cause headaches which bring about a sensation as though considerable pressure were being applied about anad above the eyeballs?"

Answer: Infected nasal sinuses can cause headaches located nearly anywhere. The particular type described suggests infection of the frontal sinuses. To the further question: "Could they cause a physical condition of lacking in vitality?" the answer is, yes.

Editor's Note: Six pamphlets by Dr. Clendening can now be obtained by sending 10 cents in coin for each and a self-addressed, stamped envelope, to Dr. Logan Clendening, in care of this paper, or Central Press Association, 1435 East Twelfth street, Cleveland, O. The pamphlets are: "Indigestion and Constipation," "Reducing and Gaining," "Infant Feeding," "Instructions for the Treatment of Diabetes," "Feminine Hygiene" and "The Care of the Hair and Skin."

Plant Seems Symbol Of Life

—By MRS. VIRGINIA LEE—

I had a little primrose in a pot which I left out of doors so late last fall that I thought it was dead. I cut all the leaves off, leaving only a little brown stump. I watered that and hoped. Finally a wee green leaf appeared, then another and another. Now it is flourishing and has a bunch of pretty pink flowers on it.

That little plant makes me think of the courage humans show. How many pick up their lives again after they seem blighted, and blossom, giving cheer to others who are down!

"DEAR VIRGINIA LEE: I was going steady with a nice young chap, and then we had a quarrel. He told me he loved me, but said he did not believe I loved him, because I do not happen to be very demonstrative. I cared more for him than for any other boy I ever met and told him so. Up to the time I met him I was never serious with anyone, just laughing at life and loving to be alive. After our fight he told me a lie. That hurt terribly, still I forgave him.

"Since he left me he has begun to go about with a different crowd, and now and then rumors reach me that he is drinking pretty much. It hurts me to think that he values his manhood so little that he would seek to drown his troubles.

"I have many dear friends who tell me that he is not worthy of me, but I just can't forget him. I've tried to play square, Virginia, even when he came to say goodbye and brought his girl with him. I sent him away with her, although it was not easy. We parted friends, for which I am thankful. I want his happiness above anything else.

"Can you tell me how I can forget him? I do club work, church work and love sports. Do you think I can find forgetfulness in them? It is useless to think about other boys, because I just can't see them now. My work is suffering and I am not the same cheery girl I used to be. I will try to do what you tell me.

"DUCKY."

I wish I could give you a panacea for your suffering, Ducky, dear, but I'm afraid I can't. Heartache like yours must simply be endured as gallantly as possible until time heals it, and even then there is usually a little scar left. You have not only lost your boy friend, but you've lost the picture you had of him. You have found that not only is he not the boy you thought and loved, but you must, because of your own nature, continue to love him.

Don't battle too hard to forget. It will take time. Continue your various activities, go away for a change if you can, and have faith that after awhile the hurt will cease to ache. Human hearts are wonderfully resilient. It is surprising what they will endure without breaking, and this experience will give you a deeper insight into human hearts and you will know how to console them. So you see it will not be all loss on your part.

And one more word of consolation: It may be that after a little the boy friend will see his own folly and want to come back, and all this unhappiness will seem like a bad dream.

"DEAR VIRGINIA LEE: I would be considered very pretty if I wasn't quite so fat. Can you please tell me a way to reduce?

"PEGGY."

If you will send me a stamped, self-addressed envelope and 10 cents in coin I will send you a pamphlet that will help you, Peggy.

Drink Orange Juice - It's Healthy

—By GLADYS GLAD—

"Dear Miss Glad: I am very fond of orange juice, anad generally consume about five or six glasses of it a day. I am at present in excellent health, but mother insists that if I continue to drink so much orange juice, the acid in it will thin my blood, and injure my health. Is there any truth in this opinion?

"Geraldine."

A number of women have the idea that it is harmful to the health to consume orange juice in any great quantity, because of its acidity. This, however, is an erroneous opinion. Orange juice is indeed acid in taste. But it does not remain as acid when in the stomach. It is alkaline in its final reaction in the body. The citric and malic acids hat the orange juice contains are combined with alkaline substances, and when oxidized by the body, leave an alkaline ash. A normal, healthy body has the power to utilize almost any quantity of the organic acids contained in this fruit juice.

"Dear Miss Glad: I have been following the instructions on hair care contained in your "Beauty Culture" booklet, and the resultant improvement in the thickness and glossiness of my tresses is indeed gratifying. However, my lashes are very short and thin. I'd like to have long, heavy lashes, and was wondering whether it would be advisable to cut the tips of the lashes in order to promote their growth. Can you advise me? Virginia."

I would not advise you to cut your lashes in order to promote their growth. In the first place, it is a dangerous practice, for if any of the minute bits of hair become lodged in the eyes, serious infections may result. And in the second place, the hairs grow from the hair follicles in the eyelids, and cutting the ends in no way influences their growth. If you wish to make your lashes long and heavy, apply a bit of plain vaseline or odorless and tasteless castor oil to them before retiring every night. These preparations are both excellent for promoting the growth of the eyelashes.

"Dear Miss Glad: As I am still of rather a tender age, I have not, as yet, had much experience in the use of perfumes. I think I have discovered the scent that is best suited to my type, but am at at a loss as to how to apply it to advantage. Can you assist me?

"Sweet Sixteen."

Perfume should always be applied directly to the skin, and not to any portion of one's clothing. Materials have scents of their own, and when you apply perfume to a fabric, the resultant odor may be far from pleasant. Touch your perfume lightly on your arms, your neck, behind your ears. The warmth of the skin will expedite the evaporation of the alcohol, and bring out more fully the sweet fragrance of the precious oils. And always apply your perfume in moderation. The fragrance should be subtle, mystifying and not blatant.

Editor's Note: While it is impossible for Miss Glad to answer beauty questions by mail, she will be happy to send you her pamphlets on "The New Figure" and "Beauty Culture" if you will write her, care of this paper, enclosing a stamped, self-addressed envelope and 10 cents in coin for each, to cover cost of printing and handling. For the articles on "Care o fthe Hands and Nails" and "Care of the Feet and Legs," 2 cents in coin for each, and a self-addressed, stamped envelope are required. Personal questions on beauty will be answered through Miss Glad's daily column.

"Buccaneer Hop" Honors Central High Team

POSSIBLY the last social event of the school year sponsored by the senior class of Central High School, was the annual "Buccaneer Hop" staged in the school gymnasium Friday evening. The affair was in honor of the school's basketball team, champions of the Miami Valley League.

The gymnasium was decorated to represent a pirate's den. On one wall of the room there was drawn a large pirate's ship, flying a flag inscribed, "Champs—Central Bucs". It was here that Coach Walter C. Wilson presented letters to five members of the team and the manager. The awarding of letters took place during intermission.

Dancing was enjoyed from 8:30 to 11 o'clock with the music furnished by Charlie Reeder's Orchestra, Dayton, Ohio. The orchestra was seated in a miniature cave. Several novelty dances were introduced during the evening and a prize was presented John Charles Beacham and Miss Eldora Baughn in one of the dances. Several members of the high school faculty were guests of honor during the evening.

MISSIONARY SOCIETY HAS MEETING FRIDAY.

The Women's Missionary Society of the First United Presbyterian Church held its regular meeting at the church Friday afternoon. Mrs. T. H. Bell opened the meeting with a devotional period. Mrs. Walter Dean was in charge of an interesting program on "The American Indian" and papers were read by Mrs. Dean and Mrs. Luella Jackson.

Following the program Mrs. A. S. Frazer presented boxes of flower bulbs as awards for perfect attendance during the year to Mrs. Charles Ervin, Mrs. Anna Morris and Mrs. E. C. Moorman. A social hour was enjoyed and delicious refreshments were served by Mrs. Walter Nash, Mrs. Walter Dean and Miss Lucinda McCall, assisted by members of the executive committee.

FORMER XENIAN IS MARRIED IN XINCINNATI.

Friends here of Miss Helen Hill, Cincinnati, formerly of this city, will be interested in the announcement of her marriage Saturday to Mr. Robert Murphy, Dayton. The ceremony was quietly performed in Cincinnati and Miss Dora Hayward, W. Second St., this city, was one of the attendants.

Mrs. Murphy is the daughter of Mr. and Mrs. O. C. Hill. During her residence here she attended Xenia Central High Schol and was popular among a wide circle of friends. Mr. and Mrs. Murphy will reside in Dayton.

FORMER XENIAN'S ENGAGEMENT ANNOUNCED.

Announcement of the engagement and approaching marriage of Miss Julia Marie Hoefler, daughter of Mr. and Mrs. John V. Hoefler, Columbus, to Mr. Ambrose L. Chabot, of Newark, N. J., is being made. Mr. and Mrs. Hoefler, who reside at 143 N. Warren Ave., Columbus, are former Xenians.

The marriage will be solemnized June 16 in St. Aloysius Church, Columbus. Mr. Chabot is associated with the Eastern Air Transport of Newark.

GIVEN SURPRISE ON 72ND BIRTHDAY.

Mrs. Mahalah J. Hargrave, Bowersville, was honored at a surprise party Thursday, the occasion being her seventy-second birthday. The affair was given at the home of her daughter-in-law, Mrs. B. H. Hargrave and guests included members of the Ladies Aid Society of the Church of Christ.

The guests brought well filled baskets and an indoor picnic was enjoyed at noon. Mrs. Hargrave received a number of gifts, flowers and cards in honor of the event.

RECENT BRIDE IS HONORED AT "SHOWER".

Mrs. William Devoe (Rose Charles), a recent bride, was guest of honor at a "shower" given for her at the home of Mrs. B. H. Hargrave, Bowersville, Thursday afternoon. Mrs. Devoe was presented an array of lovely gifts by the guests.

Later a social hour was enjoyed and an ice course was served by Mrs. Hargrave. Mr. and Mrs. Devoe are residing for the present with Mr. Devoe's parents.

ST. BRIGID MEN TO SPONSOR PARTY.

Men of St. Brigid Church will sponsor a card party in St. Brigid Auditorium Monday evening, April 6, it is announced. This will be the first social event of the church following the Lenten season. Euchre, "500" and bridge will be played during the evening and other amusements are being arranged for the pleasure of those attending the affair. Proceeds from the party will be added to the church fund.

Veterans of Foreign Wars will initiate a class of 150 new members at a meeting at Memorial Hall, Springfield, Saturday evening at 8 o'clock. Any veteran of foreign wars in Xenia or Greene County wishing to join the organization are asked to be present at the meeting with their discharge papers. A number of war veterans of this city will attend the meeting Saturday evening.

The Misses Katherine and Betty Chew, E. Market St., left Friday for Boston, Mass., to spend their spring vacation with their brother-in-law and sister, Mr. and Mrs. Thomas W. Chesterton (Florence Chew).

The Junior Woman's Club will meet Tuesday afternoon at 2:30 o'clock at the home of Mrs. Steele Poague, W. Church St.

Mrs. Karl Babb and daughter, Elizabeth, E. Second St., arrived home Saturday from Fort Valley, Ga., where they spent several weeks with Mrs. Babb's brother-in-law and sister, Mr. and Mrs. F. W. Withoft.

Prof. and Mrs. J. J. Wolford and Miss Mary Anna Wolford, Miami University, Oxford, O., have arrived here to spend their spring vacation with their parents, Mr. and Mrs. T. C. Wolford, Hoop Road.

Mrs. C. E. Trubee, 130 High St., is confined to her home with an attack of the grip.

Members of Christ Episcopal Church choir are asked to meet for rehearsal at the church Saturday evening at 7 o'clock.

Mr. W. Crawford Craig, N. Galloway St., returned home Friday from El Paso, Texas, where he spent several weeks.

"FOUNDERS' DAY" IS CELEBRATED THURSDAY.

Thirty-five members of the Women's Foreign Missionary Society and the Standard Bearers Society of the First M. E. Church enjoyed a covered dish supper and program in the basement of the church Thursday evening in celebration of "Founders' Day." A short business meeting followed the supper and Miss Louise Keiter, president of the Standard Bearers, presided.

Later a program was enjoyed and a demonstration, prepared by Mrs. A. C. Turrell and conducted by Mrs. J. T. Charters, was presented. The demonstration dealt with the organization of the Foreign Missionary Society in 1869 and four women and four girls of the church took part in its presentation. Mrs. Harry Stefert presented a chapter from the study book, "A Cloud of Witnesses."

ALDORA CHAPTER ENJOYS PARTY.

Fifty members of Aldora Chapter, No. 262, Order of Eastern Star, and their families enjoyed a social time at the Masonic Temple Friday evening under auspices of the March thimble committee. The game of "50" was played during the evening, prizes being awarded Mrs. Roy Ireland, Mrs. John Shadrach, Mr. Fred Schultz and Mr. A. J. Taylor. Refreshments were served about 10 o'clock. Mr. and Mrs. Louis Clark headed the committee in charge of the affair.

Mr. and Mrs. Robert Riley, Cincinnati Pike, are announcing the birth of a daughter at their home Friday afternoon.

Mr. Hugh Espey, student at Denison University, Granville, O., arrived home Friday evening to spend his spring vacation with his parents, Dr. and Mrs. Paul D. Espey, N. Detroit St.

The choir of the Friends Church will present a vesper song service at the church Easter Sunday at 4 p. m., it is announced.

All officers and members of the degree staff of Obedient Council, No. 160, D. of A., are asked to meet Tuesday evening for team practice. Members are asked to pay dues at this meeting.

Several novelty dances will be introduced at the "April Fool's Day Dance" sponsored by members of Ohio Beta Beta Chapter, Phi Delta Kappa fraternity, at the Elks' Club Wednesday evening. Music will be furnished by Michael Hauer's Orchestra, Dayton.

Mrs. F. L. Johnson, N. Galloway St., is confined to her home suffering from an injury to her right foot. Mrs. Johnson received several torn tendons in her ankle when she fell down several steps at Trinity M. E. Church Thursday evening.

Mrs. A. B. Kester, N. King St., is expected to return home Sunday from Leesburg, O., where she was called several days ago by the illness of her father, Mr. G. A. Pavey, who is recovering from a severe attack of pneumonia.

Mrs. Francis Orr and little son, Robert, N. Galloway St., left Saturday morning for Wichita, Kan., for a visit of several weeks with Mrs. Orr's parents, Mr. and Mrs. D. A. Collins.

RADIO FEATURES IN OHIO

SATURDAY

By International News Service

Varieties, WEAF (NBC network) 8:15 p. m.

Around the Samovar, WABC (CBS network) 9:00 p. m.

Musical Doctors, WJZ (NBC network) 9:30 p. m.

Show Boat, WABC (CBS network) 10:00 p. m.

Popular Orchestra, WLW Cincinnati, 11:00 p. m.

By International News Service

SUNDAY

"The Apostles" by the National Oratorio Society, WEAF (NBC network) 1:00 p. m.

"The three Musketeers," By Alexander Dumas; 'Theater Hour', WLW Cincinnati, 2:00 p. m.

Belle Baker, WEAF (NBC network) 2:30 p. m.

Dennis King, motion picture star, WEAF (NBC network) 3:30 p. m.

Frances White, vaudeville star, WLW Cincinnati, 11:30 p. m.

MONDAY

Mino Martino, tenor, operatic program WABC (CBS network) 6:30 p. m.

Mildred Hunt, featured in Roxy program, WJZ (NBC network) 7:45 p. m.

An old fashioned "sugaring" by the Real Folks, WJZ (NBC network) 9:30 p. m.

"Ave Maria," featured selection of Lulu Gates Bootes, WJZ (NBC network) 10:00 p. m.

Muriel Magerly Kyle, with "Musical Etchings", WJR, Detroit 11:25 p. m.

BOTH SCHOLAR AND SOLDIER

Paul V. McNutt Was Lieutenant Colonel At 27; Will Speak Here Thursday

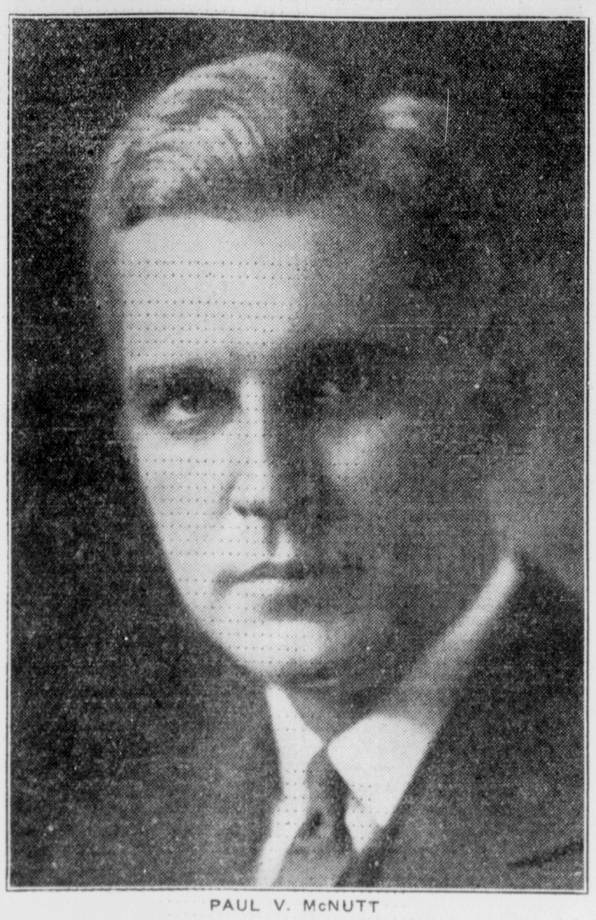

PAUL V. McNUTT

PAUL V. McNUTT, Bloomington, Ind., who will be principal speaker at the annual community banquet sponsored by Foody Post, American Legion, at the O. S. and S. O. Home dining room next Thursday evening, was a lieutenant colonel in the army at 27 and is the youngest Indiana University professor to be made a dean.

McNutt was appointed dea of the law school in May, 1925 and at 37 was elected national commander of the American Legion, serving one year. He was born in Franklin, Ind., son of Judge John C. McNutt, product of the third generation of pioneer stock.

He received an A. B. at Indiana U. in 1913, wears a Phi Beta Kappa key and holds membership in the Order of Coif, honorary scholastic society. He was editor of the Indiana Daily Student and president of Indiana Union during his school days, and covered three world series games for a press association while still a scholar. Turning to law, he obtained his LL.B. at Harvard in 1916.

McNutt has borth practiced and preached preparedness. When war was declared he drew straws with other professors in the law school to see in what order they would be released to enlist and he enrolled in the second officers' training camp at Ft. Benjamin Harrison early in 1917. He was commissioned captain of field artillery and promoted two successive grades to lieutenant colonel. He now holds a commission as colonel in the reserves and commands the 326th Field Artillery.

He was admitted to the bar in 1914 and practiced with his father at Martinsville until he was appointed assistant professor of law at the university. He is civilian aid to the secretary of war for Indiana, a member of the Indiana Corporations survey committee, of the Indiana State Bar Association and chairman of its committee on legal education. He directed establishment of the Indiana Law Journal and is chairman of its board of editors. He is a life member of the American Law Institute, the Association of American Law Schools and the American Association of University Professors. He is also a member of Beta Theta Pi, Phi Delta Phi, the Acacia, is a Methodist, Mason, Elk, member of the University Club, Rotary Club and the country clubs of Martinsville and Bloomington. He is married and has one daughter, Louise.

Poetic Tribute To State Wins For Mrs. Wiggins

COLUMBUS, O., March 28.—". . . I love thy temples, schools and marts, thy industries, thy finer arts; thy many homes wherein are born all virtues that thy name adorn— . . ."

This tribute to the Buckeye state today won for Mrs. Lida Keck Wiggins, Springfield poet, the $500 prize offered by Director of Education John L. Clifton for a new and original state song for Ohio.

Mrs. Wiggins' song was chosen as the best of 1,300 lyrics after a year's study by a committee of judges that included Hugh Fullerton, Columbus newspaperman; Mrs. B. Y. Williams of Cincinnati, and Mrs. Florence Ralston Werum of Columbus.

Mrs. Wiggins, author of "Lindbergh" and "Madonna of the Trail," opens her lyric with a recollection of Ohio's early history.

Brave pioneers, of holy fame,
Brave pioneers, oh holy fame,
With letters, husbandry and law,
And faith which for the future saw—"

Each of the three stanzas of the lyric are nine verses long. In the second she refers to the state's natural beauty evident since the development of Ohio's agriculture resources.

Judges said, however, that it was the third stanza in which a tribute was paid to the industrial Ohio of today which particularly impressed them.

Mrs. Wiggins, they said, learned to love the busy industries of her state while society editor of the Springfield Morning Sun for which she also wrote a daily verse. The closing stanza:

"I love thy temples, schools and marts,
Thy industries, thy finer arts;
Thy many homes wherein are born
All virtues that thy name adorn—
I love the red blood of thy plains;
I love the blue blood in thy veins;
I love thy spirit, heaven-blest
The royal heart within thy breast—
Ohio, My Ohio."

Several verse writers of international reputation entered lyrics in the contest, it was said.

Mrs. Wiggins is known in Xenia and Greene County. She formerly lived in the eastern part of Greene County and graduated from high school at Cedarville.

Speakers of the Past

Only two former speakers of the house of representatives are alive today, Ex-Senator Frederick H. Gillett, 80, of Springfield, Mass., top, and Joseph W. Keifer, 95, of Springfield, O., below. Keifer was speaker from 1881-1883 and Gillett from 1919-1925. The former has been out of public life for a number of years and Senator Gillett retired March 4.

POLICE TO START DOG CAMPAIGN

Does your dog run after and bark at automobiles?

Does your dog yelp and howl so as to disturb any neighbors?

Does your dog go into your neighbors' yard and spill any garbage or in any way destroy the property of another persons?

If so, police advise you to keep your pet penned up or something because in view of a deluge of complaints received at police headquarters from every part of the city lately, the department has decided to strictly enforce a city ordinance making it a misdemeanor, punishable by a fine not to exceed $10 and costs, for any owner of a dog to permit the animal to become a nuisance.

The complaints received disclose that dogs generally are getting into garbage cans and messing up yards.

COMPLETE PROGRAM FOR ANNUAL DINNER OF RED CROSS HERE

Plans have been completed for the program to be presented in connection with the annual dinner of Greene County Chapter, American Red Cross, at the First U. P. Church, E. Market St., Monday evening at 6:15 o'clock. Many reservations have been made for the dinner which will be served by the women of the church.

Wilson W. Galloway, chairman of the local chapter, will preside during the program, which will be opened with the singing of "America" by the audience, followed by prayer. J. E. Balmer, of the O. S. and S. O. Home, will sing a solo and Fred C. Spaulding, Columbus, field representative of the American Red Cross, will discuss "Drought Relief in Ohio" Mrs. Mrs. James Wilson will sing a solo.

Mr. Galloway will discuss "Red Cross Work in Xenia and Greene County" after which a reading will be given by Miss Mildred Mason. The main address of the evening will be delivered by Judge Harry G. Gram, Springfield. Mr. Balmer will sing another solo followed by another reading by Miss Mason. The program will close with the singing of "The Star Spangled Banner" by the audience.

Special out of town guests at the meeting will be Judge and Mrs. Gram and Miss Martha Abbott, Springfield; the Rev. Donald C. Ellwood, Wilmington; Miss Mary D. Robinson, Washington C. H.; Miss Eliza P. Hall, Dayton and Mr. Spaulding, Columbus.

FAIR BOARD TO ASK HORSE STALL BIDS

Bids for construction of seventy new horse stalls at the Xenia Fairgrounds to replace those destroyed by fire of unknown origin last October 2, will be sought by the Greene County Fair Board next week, according to Treasurer B. U. Bell.

The new stalls, of frame construction, each ten feet square and with a ten-foot overjet to eliminate awnings, will be erected in a line for about 700 feet along the north fringe of the fairgrounds at a cost estimated at approximately $3,000. They will have either shingle or galvanized roofs.

PRINCES GREETED IN POURING RAIN

SAO PAULO, Brazil, March 28—The Prince of Wales and Prince George arrived in this coffee center of the world today, amid a pouring rain, for a visit to the coffee growing regions of Brazil.

Notwithstanding the weather, a large crowd was on hand to welcome the two royal "Trade Ambassadors." The two visitors will be the guests of the provincial governor, at the government house, during their stay here.

ZIMMERMAN

Truman Coy, freshman in the electrical engineering department of Ohio State University, Columbus, spent the spring vacation with his parents, Mr. and Mrs. I. M. Coy.

An interesting program of music, songs, and readings will be given at the church here Sunday evening, March 29 at 7 o'clock by a quartet from Manchester College. Miss Ruth Eidemiller, youngest daughter of the Rev. J. H. Eidemiller is a member of this quartet.

The church here is being redecorated and a piano has been purchased.

Mr. and Mrs. Robert Bear entertained the Faithful Workers' Sunday School classes at the regular monthly meeting, March 19. H. C. Haverstick, president, conducted the business session.

A contest introduced by Mrs. H. M. Stuart was enjoyed.

Refreshments of pie, sandwiches and coffee were served. In attendance were Mrs. F. J. Barrow, Mrs. Wenrick, Misses Lizzie Haverstick and Julia Lantz, Mrs. Andy O'Hara, Mrs. Nettie Moler, Mrs. Harlan Coy, Mr. and Mrs. Robert Devoe, and children, Mrs. Lewis Bailey, Mrs. Clistie Sipe, Mrs. I. M. Coy, Mr. and Mrs. Fred Smart, Mr. and Mrs. Joe Coy, Lawrence an Alice Coy, Mrs. H. M. Stewart, Thelma and Nadine Stewart, Mason Aleshire, Misses Martha Coy and Ruth Stewart.

A short program consisting of a solo by Vera Bear; quartet by Mrs. Devoe, Mrs. Smart, Mrs. Bailey and Mrs. Bear, and a reading by Mrs. Bear were given.

Old friends are happy to welcome Mr. and Mrs. O. R. Jones, (Lucille Smith), of San Francisco, Calif., back to Beavercreek on a visit. Mrs. Jones, a former teacher for four terms at Zimmerman, has been invited to tell of her trips in California and from there to the Panama Canal and New York at the April 1st meeting of the Community Club at Mrs. Alvah Stines' home. Mrs. Jones was also a former president of the club, and also a very successful teacher.

An excellent Easter program will be given here Sunday evening, April 5, at 7:30. Everyone is cordially invited.

Mrs. William Engle was the guest of her father, Marion Bailey, Sunday and attended church at this place, in the morning.

ALPHA

Mr. Hugh Marshall and family, who have been living in Cedarville, moved back to Alpha, in one of Mr. Hubbell's houses.

The Alpha M. P. Church will hold a week's revival meeting, beginning Sunday evening, March 29, at 7:30 o'clock. Everybody welcome.

Marjorie Schneider, daughter of Mr. and Mrs. Warren Schneider underwent an operation at the McClellan Hospital, Monday.

Mr. and Mrs. Forrest Reese's little daughter, who has been seriously ill with pneumonia is improving nicely.

Mrs. Casper Slagle was taken to a hospital in Cincinnati last week where she expects to undergo an operation on her eye.

Mr. Jesse Turner who has been seriously sick, shows no improvement.

Mr. Harold Glass, who has been confined to his home with the mumps, is now able to be out again.

Mr. Howard Masters who returned home from a hospital in Chicago where he had been confined for a couple of months having been operated on for his hand, is getting along very nice.

NEW JASPER

A worship service has been planned in memory of the three hours of Christ on the cross on the third of April, Good Friday, beginning at 12 o'clock and lasting until three. The time will be divided and seven preachers will take part and each one talk of the seven utterances of Christ while on the cross. Special music has been arranged and a very large crowd is expected to be present. The services are in charge of the Rev. Stitzel, pastor at this place.

Mr. and Mrs. Omar Shirk called on Mr. and Mrs. Fred Fawcett, Saturday night.

Mr. and Mrs. Russell Sutton of Dayton and Mr. and Mrs. Lawson Hagler and Mr. and Mrs. Omar Hagler of Xenia visited Mr. and Mrs. Homer Spahr, Sunday.

Mr. and Mrs. Harry Hagler and Dorothy Jean and Ellen were Wilmington visitors Saturday and Sunday.

Mr. and Mrs. Cecil Conklin have been suffering with the grip the past week.

The trustees of the township held a meeting in the Township House Monday night and the new clerk, Mr. Harry Hagler, was sworn in his office. The office was made vacant by Mr. Howard Glass moving away.

Mr. Donald Whittington has been suffering with the mumps.

Several of the Farm Bureau members visited the Dayton stockyards and a fertilizer plant near Cincinnati Tuesday.

Mrs. Clement St. John and little daughter Margaret Evelyn have been visiting relatives at this place. Last Wednesday night Mrs. W. C. St. John entertained Mrs. W. R. Collins and son Billy of Columbus and the Misses Mina and Amy St. John of Xenia, at a 6 o'clock dinner in honor of Mrs. St. John and daughter.

Mr. and Mrs. Burr Clark of Toledo visited the Rev. Stitzel and family Sunday and attended the morning services at the church.

Quite a large crowd attended the Farm Bureau meeting last Tuesday night. A very good program was rendered and a covered dish supper was enjoyed by all. The next meeting will be held at Mr. Ed Ballard in Jamestown.

Mr. Cecil Huston has been confined to his home the past week on account of illness.

The Willing Workers held their monthly class meeting at the home of Mrs. Fred Fawcett, Wednesday afternoon. The elected officers for the coming year. Mrs. Foy Ford was elected president; Mrs. Raymond Bull, vice president; Mrs. Fred Fawcett, secretary and Mrs. Ertis Huston, treasurer. Mrs. Fawcett served delicious refreshments.

Several from here attended the Jamestown senior class play Friday night. The title of the play is "When the Clock Strikes Twelve." Mr. Ivan St. John of this place was one of the leading characters.

NEW BURLINGTON

Mr. and Mrs. George Phillips spent the week end with Mr. and Mrs. Grant Phillips and son at Cincinnati.

Mr. and Mrs. Elmer Chenoweth spent Sunday with Mr. and Mrs. Doepke and family at Dayton.

Professor and Mrs. Raymond Mendenhall of Ohio Wesleyan University visited at the home of Mr. and Mrs. Zinari F. Haines, Sunday.

Mr. and Mrs. James Conner have sold their property in South Burlington to Mr. and Mrs. John Robinson.

The L. T. L. met Saturday afternoon at the home of the leader, Miss Elizabeth Evans of the Xenia Pike.

Mr. and Mrs. Frank Reeves and son Gene spent Sunday at the home of Misses Jennie and Josephine Reeves at Mason.

The Merry Wives Club were entertained Thursday afternoon at the home of Mrs. Roy Reeves. Chicken sandwiches, salad, ice cream, wafers, and coffee were served by the hostess.

Mr. and Mrs. Carl Jones and son had for their guests Sunday, Mr. and Mrs. Amos Compton, Herman Jones, Mr. and Mrs. Ervin Blair, Rhea Jeanette and Ruth Eleanor and the Rev. Mark Boyd. The dinner was in honor of Mrs. Jones and Mrs. Blair's birthday anniversary.

Mr. and Mrs. Richardson moved Monday into the Wisecup property from the Jamestown neighborhood.

John Hadley of Greenfield spent the week end with his friend, Harold Conard.

Mrs. Anna Curry of Wilmington is the guest of her son, Elmer Curry and family.

Mrs. Roy Jones entertained the Women's Missionary Society of the Friends Church Wednesday afternoon.

PORT WILLIAM

The True and Co-Workers Sunday School Class met at the home of Mrs. Harry Garber, for their regular monthly meeting. Those who assisted Mrs. Garber were Mrs. CharlesMcMillan, Mrs. Will Eyman.

Mr. and Mrs. S. E. Pennington and daughter Jo Ann spent Saturday at Xenia.

Mr. and Mrs. Harold Sims and son John of Dayton visited Sunday with Frank Gerard and wife.

Mrs. Joe Ross, Mrs. Ed Schauer, Mrs. Clarence Schauer and daughter Harriett were recent visitors at Hillsboro.

Miss Pauline Gerard and Inez Caraway spent the week end at Paintersville.

Frank Howell and wife have moved back to their farm.

Supt. and Mrs. Carl H. Shanks, Mrs. Dwight Bennett and the high school basketball team spent last Friday in Columbus.

Alfred Shaw of Plattsburg visited the week end with his parents, Mr. and Mrs. Frank Shaw.

Mr. and Mrs. Herman Murphy had as their Sunday dinner guests, Mr. and Mrs. S. E. Pennington and daughter Jo Ann.

Mr. and Mrs. Stanley Ewbanks and daughter Corrine, Mr. and Mrs. Emmitt Ewbanks and daughter Violet spent Saturday in Springfield.

Dwight Bennett, Coach Stanley Pennington, and the junior basket ball team atended a show in Wilmington Friday evening.

Mr. and Mrs. Paul Bingamon spent Sunday with Mrs. Lester Hall at Springfield.

Mr. and Mrs. W. C. Carpenter and family of Yellow Springs were Sunday guests with Mr. and Mrs. E. H. Schauer.

Mrs. Nora Thomas and daughter Miss Iona entertained to dinner Sunday, Mr. and Mrs. James Barnhart and daughter Cleo, Mr. and Mrs. Russell Thomas, Miss Luella Icenhouer, Miss Vivian Sharp and Donald Barnhart of Dayton.

Miss Marjorie Gerard entertained the Sunshine Circle.

Mr. and Mrs. Lester Hall of Springfield are spending part of this week with her parents, Mr. and Mrs. E. H. Schauer.

SPRING VALLEY

Mr. Willis Whiteside, an O. S. U. student, spent the spring vacation here with his parents, Prof. and Mrs. J. R. Whiteside.

Mrs. Dee and son Will of Springfield visited Mr. and Mrs. Carl Copsey and family Thursday.

Mr. and Mrs. P.E. St. John were the guests of relatives in Bowersville Sunday.

Mrs. Mary Moore is spending the week with Mr. and Mrs. Ed Ayer near Springboro.

Mr. Herman Evans of Columbus was the Sunday guest of his mother, Mrs. Kate Evans.

Mr. and Mrs. Will Cline of Dayton, Mr. and Mrs. Harold Rittenhouse and daughters, of Xenia, spent Sunday with Mr. and Mrs. George Benson and family.

Mr. and Mrs. Web Wilkerson and family visited relatives in Oregonia Sunday.

Class No. 2 of the Friends Sabbath School held their regular meeting in the church basement Wednesday night. An excellent supper was served, the business session was followed by a tang pull.

Mrs. Max Compton and daughters Shirley and Lorraine spent Monday with Mr. and Mrs. Henry Satterthwaithe and family.

Mr. and Mrs. Leon Holland of the Bellbrook Pike are the parents of a son, born March 16.

Mr. and Mrs. Roy Haines and Mrs. Earl Clevenger were Dayton visitors Thursday.

Mr. DeWitt Holland of Washington, D. C., arrived here Tuesday afternoon, being called home by the death of his mother, Mrs. Samuel Holland.

Mr. Carl Sims who was called here by the death of his grandmother, Mrs. Caroline Underwood, returned to his home in Huntington, W. Va., Sunday evening.

The friends of Mrs. G. V. Sims and Mr. Toner Underwood sympathize with them in the death of their mother, Mrs. Caroline Underwood.

Mr. and Mrs. Carl Clevenger and Mr. and Mrs. Neil Compton and family were Sunday guests of Mr. and Mrs. D. W. Gorham of Xenia.

The many friends of Mrs. Samuel Holland were shocked and grieved to hear of her death, which occurred Monday. She had been ill for some time but her death was unexpected.

Mr. Raymond Wilson who has been in a Dayton hospital for the past three weeks, was brought to his home here Monday morning.

BOWERSVILLE

Mrs. Ralph Lewis who underwent a serious operation for appendicitis three weeks ago at the McClellan Hospital is slowly recovering.

Miss Mary Elizabeth Thomas and Fred Gray of Dayton and Mr. and Mrs. Delbert Glass and little son were Sunday guests of Henry Thomas and family.

Mrs. Orville White spent the week end with her brother Ralph McColaugh and wife of Columbus.

Vernon Robinson who had his shoulder dislocated in an auto accident two weeks ago is slowly recovering.

Alonzo McColaugh and family of New Jasper and Lindley Linton and family of Paintersville and Forest Burr of Dayton were callers at the home of Dwight Burr and family, Sunday.

Earl Garringer and family spent Sunday with Charles Wiley and family.

Miss Dorothy Pauline Cline, teacher of the second grade, underwent an operation for mastoid trouble at Dr. Espey's Hospital Friday. In her absence from school, Mrs. Elizabeth Jefferies is taking her place. She is recovering nicely.

Prof. and Mrs. L. H. Downing and daughter, Mr. and Mrs. Orville White, Mrs. Mary Oxley, Venice Ary and family, Dwight Burr and family and Grant Laudabach spent Friday evening with Jesse Ary and family.

Mr. and Mrs. Wm. Devoe spent sunday with her Mrs. Devoes' parents, Mr. and Mrs. Frank Charles.

Mrs. Flo Nicolson is spending some time with her cousins, Dr. and Mrs. C. E. Ream.

The Church of Christ is preparing a program for Easter to be given at the close of the Bible School and before the preaching service. In order to have a little more time the Bible School will begin at 9:45 a. m. instead of 10.

The Alumni Association will give the final P.-T. A. program for this year at the school auditorium.

Mr. and Mrs. Howard Smith entertained their son Robert of the Ohio State University and William Gorgan of Boston, Mass., over the week end.

Max Compton's and Kenneth Jasper's voices were heard over the radio Saturday night from station WSMK, Dayton. Here's success to both boys.

Mrs. Ada Breakfield had the misfortune to fall and break her left arm last Sunday evening.

PROMPT SERVICE -AND- LOW PRICES on all grades of coal for range—furnace or heater.
Phone 130
XENIA COAL Company
W. 2nd St. at P. R. R.

THE NORTHWESTERN MUTUAL
Life Insurance Company
Milwaukee—Wisconsin
For 73 years has excelled in efficiency of operation, well devised policy contracts, and low net cost.
Wm. W. Anderson
Special Agent
502 N. Galloway St. Xenia, O.

FOR PURE MILK
CALL
Springfield Purity Dairy Co.
135 Hill St. Phone 39

ORPHIUM
TONIGHT FIRST SHOW 6:30 PROMPT
Warner Bros. Present
"CAPTAIN THUNDER"
With Fay Wray, Victor Varconi, Charles Judels, Natalie Moorhead.
Also "INDIANS ARE COMING" and Vitaphone Act
SUNDAY—MONDAY—TUESDAY—MATINEES 2:15
GLORIA SWANSON
In a comedy drama
"WHAT A WIDOW!"
A United Artists Picture
Also a Vitaphone Act filmed in technicolor and Pathe News

Auditor's Detailed Financial Report

Of All The FINANCIAL TRANSACTIONS OF GREENE COUNTY

For The Fiscal Year Ending December 31, 1930

DETAILED RECEIPTS
General County Purposes

FROM TAXATION:	
For General Funds—General Settlement	$164,929.41
For Poor Purpose—Cigarette Tax Settlement	360.75
For County Debt Purpose	41,232.36
For General County Road Purposes	54,976.46
For Dog and Kennel Fees	5,321.25
For Special Assessment Road Purposes	13,540.29
Automobile License Tax	14,976.39
Gasoline Tax	64,500.00
For Auditor's Fees—General Settlement	7,474.87
Cigarette Tax Settlement	51.16
For Treas. Fees—On General Settlement	7,474.86
Cigarette Tax Settlement	51.16
Inheritance Tax—Probate Judge's Fees	527.00
Expense and Fees withheld from state	47.00
Auditor's Fees—Inheritance Tax	674.11
Treasurer's Fees—Inheritance Tax	224.68
FROM MISCELLANEOUS COLLECTIONS:	
Advertising—Delinquent Lands	$ 1,943.74
Auditor's Fees—(Other than Settlement Fees)	213.35
Recorder's Fees	4,057.46
Unexpended Allowance—Prosecuting Attorney	200.26
Probate Judge's Fees	4,628.75
Clerk of Court's Fees	3,988.34
Fines, Costs and Stenographer's Fees, Com. Pleas Court	2,316.60
Fines and Costs—Probate Court	3,517.01
Fines and Costs—Justices', Mayors' and Police Courts	3,416.31
Sheriff's Fees	2,955.41
Candidates' Fees	143.50
County Home Products	2,090.91
Other County Home Receipts	760.90
Children's Home Receipts	1,230.82
Tuberculosis Hospital—Support of Patients	465.00
Road Funds from Townships	6,850.06
Road Funds from Municipalities	1,531.37
Stone Sold	3,417.83
Unclaimed Soldiers Relief	16.00
Unclaimed Moneys—Probate Court	28.90
Examiners Findings Returned	255.63
Show Licenses—County's Share	5.00
Other Miscellaneous Collections	539.36
APPRAISING PERSONAL PROPERTY:	
Clara Reutinger—Clerk—Salary	$ 380.00
Walter Nash—Assessor	260.00
Floyde Watts—Do	88.00
Max Compton—Do	48.00
John Ross—Do	128.00
Wilson, O. A.—Do	72.00
M. W. Collins—Do	88.00
R. P. Timberlake—Do	88.00
Wm. E. Mussetter—Do	120.00
H. C. Fisher..Do	32.00
Milton Shaw—Do	112.00
William Sipe—Do	120.00
Earl Siminson—Do	128.00
A. H. Creswell—Do	128.00
J. A. Mercer—Do	104.00
Towne Carlisle—Do	104.00
Frank Robinson—Do	100.00
Frank Charles—Do	128.00
Geo. Green—Do	248.00
James Fletcher—Do	200.00
L. F. Allen—Do	238.00
F. M. Thomas—Do	128.00
P. J. Lane—Do	128.00
W. W. Tate—Do	40.00
Henry B. Weller—Do	128.00
I. B. Preston—Do	20.00
Aldine Publishing Co.—Supplies	179.14
Frazer, C. S.—Postage	150.00
S. L. Taylor—Drayage	1.00
APPRAISING REAL PROPERTY:	
Johnson and Watson Co.—Off Supplies and Binding	$ 461.45
Wm. Shields—Appraising Real Property	8.00
Geo. Green—Do	12.00
Geo. Beyl—Do	3.00
GENERAL ADVERTISING:	
Xenia Herald—Auditor's Financial Statement	$ 421.20
Do—Delinquent Lands	192.40
Do—Rates of Taxation	225.75
Do—Legal Ads	64.70
Chew Publishing Co.—Auditor's Financial Statement	421.20
Do—Delinquent Lands	192.40
Do—Rates of Taxation	225.75
Do..Legal Ads	61.87
Greene Co. Journal—Legal Ads	10.80
Karhl Bull—Legal Ads	9.00
Monmouth Blank Book Co.—Bound Vol. Xenia Gazette	7.50
ELECTIONS—GENERAL:	
Compensation of Supervisors:	
J. B. Conklin—Salary	$ 365.00
Bessie Robinson—Do	365.00
James Jones—Do	365.00
W. W. Tate—Do	148.00
Walton Spahr—Do	217.00
Compensation of Clerks:	
R. E. Dunkel—Clerk	218.00
Earl Short—Clerk	372.00
Elizabeth Short—Assistant Clerk	10.00
Compensation of Judges and Clerks:	
Helen Dodds, Treas.—Judges and Clerks Vouchers	2,463.80
Stationary and Supplies:	
Johnson and Watson Co.—Supplies	370.10
Columbus Blank Book Co.—Do	19.20
Aldine Publishing Co.—Do	491.41
Dayton Stencil Works—Do	2.67
Eckerle Printing Co.—Do	22.80
Stiles and Co.—Do	1.35
L. S. Barnes and Co.—Do	3.50
Other Expense:	
Earl Short—Expense to Columbus	15.10
Walton Spahr—Do	9.20
James Jones—Do	12.00
Bessie L. Robinson—Do	12.00
J. B. Conklin—Do	7.00
H. A. McLean—Labor	3.00
C. O. Miller—Room Rent	23.00
Mrs. M. E. Phillips	5.00
I. O. O. F. No. 630—Room Rent	16.00
Osborn Bulck Co.—Do	10.00
Silver Star Lodge No 6—Do	15.00
D. D. Sipe—Do	7.00
Geo. W. Swartz—Reimburse Election Expense and Room Rent	238.50
Coy, B. J.—Labor	6.00
Xenia Herald—Election Notice	4.50
Xenia Gazette—Do	26.25
Tri-County Herald—Do	10.85
Glotfelter, Herman—Labor	7.00
Frank Johnson—Do	2.00
William Copsey—Do	6.00
H. A. McLean—Do	3.00
R. E. Bryan—Do	3.00
J. N. Wolford—Election Notice	8.70
Cedarville Herald—Do	8.95
ELECTIONS:	
General and Special Elections:	
Helen Dodds—Compensation of Judges and Clerks	$ 2,463.10
Stationery and Supplies:	
Columbus Blank Book Mfg. Co.—Supplies	101.05
Dayton Stencil Works—Co.—1 Stamp	3.33
Earl Short—Stamps	10.23
Mart Berry—Supplies	8.00
Johnson and Watson Co.—Do	321.00
Eckerle Printing Co.—Do	234.09
Aldine Publishing Co.—Do	15.00
Geyers—Do	20.00
Other Expense:	
Xenia Herald—Legal Notice	5.00
Xenia Gazette—Do	4.75
R. E. Dunkel—Assistant Clerk	25.00
Elizabeth Short—Do	10.00
Geo. W. Swartz—Services for Election Borad	226.50
Katie Ruddick—Supplies	1.74
Huston and Bickett—Do	.65
H. A. McLean—Labor	3.00
C. O. Miller—Do	10.00
GENERAL EXECUTIVE:	
AUDITOR:	
Paul H. Creswell—Salary	$ 2,530.00
B. U. Bell—Deputy	2,000.00
L. L. Curlett—Tax Deputy	780.00
E. R. Rockhold—Deputy	1,740.00
Edna Fletcher—Stenographer	1,440.00
Reva Harner—Special Service	1.00
J. J. Curlett—Salary Sealer W. & M.	1,020.00
J. J. Curlett—Expense Sealer W. & M.	209.98
Stationery and Supplies:	
W. H. Anderson Co.—Ohio Code	7.50
Aldine Publishing Co.—Office Supplies	184.13
Barrett Bros.—Do	4.80
Columbus Blank Book Mfg. Co.—Do	161.45
Wright and Reynolds Co.—Repairs Typewriter	10.50
Langhorst Bros.—Supplies	15.35
Johnson and Watson Co.—Do	276.00
General Office Equipment Co.—Do	15.06
Geyers—Do	118.00
Tri-County Herald—Supplies	39.20
Paul H. Creswell—Postage and Telegrams	1.60
A. Hasselback—Repairs Typewriter	9.00
Mart Berry—Supplies	18.00
Municipal Law Service—Law Digest	10.00
Chew Publishing Co.—Supplies	27.00
C. S. Frazer—P. M.—Stamps	16.00
Haynes Publishing Co.—Baldwin Code and Supplies	45.00
Munson Supply Co..Supplies	4.00
Checkometer Co.—Repairs	18.00
Dayton Stencil Works—Supplies	14.16
L. S. Barnes and Co.—Do	1.50
Stakalta Mfg. Co.—Do	8.50
Other Expense:	
Paul Creswell—Expense to Tax Commission	172.71
Commercial and Savings Bank—Exchange & Safety box rent	8.10
J. J. Curlett—Expense to Tax Commission	28.56
E. R. Rockhold—Do	17.42
B. U. Bell—Do	28.34
Greene Co. Lumber Co.—Repairs	6.90
Miller Electric Co.—1 Desk Lamp	1.75
Monmouth Blank Book Co.—1 Bound Vol. Xenia Gazette	7.50
TREASURER:	
Helen Dodds—Salary	$ 2,530.00
Harold Van Pelt—Deputy	1,800.00
Olivia Horen—Clerk	1,200.00
Pearl Ervin—Special Service	240.00
Mary Fay Bryson—Do	500.00
Stationery and Supplies:	
Office Outfitters—1 Typewriter	105.60
Dayton Stencil Works—Office Supplies	10.98
Columbus Carbon Co.—Ribbon	10.50
Columbus Blank Book Mfg. Co.—Office Supplies	127.80
C. S. Frazer, P. M.—Stamps	109.90
Geyers—Supplies	10.65
Aldine Publishing Co.—Do	298.25
General Office Equipment Co.—Supplies	5.50
Yale and Towne Mfg. Co.—Time Lock Inspection	11.00
Reth Office Equipment Co.—Supplies	8.48
Mart Berry—Office Supplies	41.67
Eckerle Printing Co.—Office Supplies	21.00
Everybody's Book Store—Do	2.85
Other Expense:	
Helen Dodds—Expenses to Columbus and Collecting Tax	108.84
Harold Van Pelt—Do	14.19
Greene Co. Lumber Co.—Lumber and Labor	7.80
General Office Equipment Co.—Repairs Machine	6.45
Office Outfitters Co.—Rental Typewriter	16.00
RECORDER:	
B. F. Thomas—Salary	$ 1,690.00
Anna Thomas—Deputy	1,200.00
Louise Elliott—Do	400.00
Reva Harner—Salary—Clerk	918.00
Rosella Harner—Special Service	35.00
W. P. McKay—Do	8.00
Stationery and Supplies:	
Geyers—Office Supplies	18.05
Remington Rand Co.—Office Supplies	.35
Aldine Publishing Co.—Do	24.00
Eckerle Printing Co.—Do	9.60
Dayton Stencil Works—Do	.59
Johnson and Watson Co.—Rebinding Records	299.50
Dayton Blank Book Mfg. Co.—Office Supplies	16.00
PROSECUTING ATTORNEY:	
J. Carl Marshall—Salary	$ 1,710.00
Helen Spahr—Salary	600.00
J. Carl Marshall—Expense Section No. 3004	1,355.00
Stationery and Supplies:	
Frank Sheppard Co.—Ohio Citation	15.00
W. H. Anderson Co.—Ohio Code	27.50
Bobbs Merrill Co.—Do	52.50
Wright and Reynolds Co.—Repairs Typewriter	9.50
The Citation Pub. Co.—Sub.	12.00
Haynes Publishing Co.—Baldwin Code	52.50
Barrett Bros.—Office Supplies	3.20
Law Abstract Co.—Sub.	12.00
Ohio Law Reporter Co.—Sub.	6.00
Baldwin Law Reporter Co.—Ohio Digest	10.00
COUNTY COMMISSIONERS:	
A. E. Beam—Salary	$ 1,345.44
H. W. Eavey—Salary	1,345.44
J. H. Lackey—Salary	1,345.44
Salary of Clerk:	
Geo. W. Stokes—Salary	1,620.00
Mrs. Pearl Ervin—Assistant Clerk	2.50
Stationery and Supplies:	
Aldine Publishing Co.—Office Supplies	26.70
Eckerle Printing Co.—Supplies	127.80
Columbus Blank Book Mfg. o.—Supplies	49.40
Alpine Ribbon Co.—Ribbon	15.00
Barion Pen Co.—Pens	4.00
Geyers—Supplies	22.00
Zion Institute Industries—Rubber Bands	1.50
Dayton Stencil Works—Supplies	8.52
Eriksen Ribbon and Carbon Co.—Ribbons	20.86
Langhorst Bros.—Supplies	8.75
Barrett Bros.—Do	9.10
Johnson and Watson Co.—Supplies	1.80
Columbia Carbon Co.—Carbon Paper	3.00
C. S. Frazer, P. M.—Stamps	40.00
Other Expense:	
Chew Publishing Co.—Sub. to Gazette—1928-1929	9.00
J. H. Lackey—Expense at meeting at Columbus	7.75
A. E. Beam—Do	7.25
H. W. Eavey—Do	9.20
Burroughs Add. Machine Co.—Maintenance Contract	24.13
Commercial and Savings Bank—Box Rent	3.00
C. M. Frazer, P. M.—Postage	120.03
MISCELLANEOUS—EXECUTIVE:	
A. D. DeHaven et al—Registrars Vital Statistics	$ 240.50
W. L. Miller—Salary Law Librarian	500.00
Leona Brewer—Expense Bd. of Visitors	1.20
W. P. Harriman—Do	28.45
J. S. Van Eaton—Do	14.65
Grace F. Creswell—Salary Clerk Budget Com.	100.00
Supplies of Sealer:	
W. and L. E. Gurley Corp.—Supplies	31.48
Emerson B. Curtis—Do	2.85
Karhl Bull—Do	20.50
Furniture, Fixtures and Carpets:	
The Schachne Studios Co.—Draperies	320.00
Galloway and Cherry—Supplies	169.61
General Office Equipment Corp.—1 Universal Machine	465.00
R. D. Adair Co.—Fixtures and Supplies	372.40
Marchant Machine Co.—1 Calculating Machine	455.00
Asa T. Price—1 Water Heater	133.85
Greene Co. Lumber Co.—Fixtures	133.44
The Office Outfitters Co.—2 tables	15.00
Allen Wales Mch. Co.—1 adding machine	200.00
McClellan Hospital—1 Ediphone	75.00
McDowell and Torrence Co.—1 case	12.75
Water and Ice and Telephone:	
City of Xenia Water Dept.—Water Bills	588.18
Ohio Bell Telephone Co.—Phone Bills	1,844.57
Freight and Drayage:	
S. L. Taylor—Drayage	30.75
Dayton and Xenia Motor Line—Freight	2.15
Railway Express Agency—Express	6.60
The Mouser Transfer Co.—Hauling	5.50
COMMON PLEAS JUDGE:	
R. L. Gowdy—Salary—Judge	$ 775.00
Jacob Stewart—Salary—Constable	900.00
Jury and Witness Fees	3,929.84
Elsie Canby—Stenographer	1,860.10
Helen Graham—Special Services	50.00
Charles B. Dechant—Judge—Salary	21.80
Jury Commission:	
C. A. Oglesbee—Fees	20.00
D. A. Jones—Fees	20.00
Stationery and Supplies:	
Columbia Carbon Co.—Ribbon	1.00
Barrett Bros.—Supplies	3.60
C. E. Bradley—Do	4.25
Ohio Law Reporter Co.—Code	8.50
Eckerle Printing Co.—Supplies	25.80
Mart Berry—Jury Chart	8.00
Underwood Typewriter Co.—Rental	6.50
A. A. Bratton Co.—Supplies	12.00
Alpine Ribbon and Carbon Co.—Ribbon	7.20
Buckeye Press—Envelopes	23.00
Acme Typewrite Co.—Supplies	21.52
Columbus Blank Book Mfg. Co.—Do	.90
Law Abstract Co.—Do	15.00
Eriksen Ribbon and Carbon Co.—Do	22.20
Geyers—Supplies	1.45
Other Expenses:	
E. H. Cevenger—Meals for Jury	24.75
E. J. Wilkins—Services	18.00
Xenia Cab. Co.—Transportation of Jury	11.30
J. E. Webb—Transportation	12.00
W. B. Quigley—Do	7.00
COURT OF APPEALS:	
Roscoe G. Hornbeck—Salary—Judge	$ 153.75
MUNICIPAL COURT:	
E. Dawson Smith—Salary—Judge	$ 450.00
PROBATE COURT	
S. C. Wright—Salary—Judge	$ 2,520.00
Allegra Hawes—Salary—Deputy	1,800.00
Ruth West—Salary—Clerk	960.00
Donna Harness—Salary	92.50
Stationery and Supplies:	
W. H. Anderson Co.—Ohio Code and Supplies	67.50
Geyers—Supplies	8.70
Barrett Bros.—Do	243.80
Columbia Carbon Co.—Carbon	6.00
Stakalate Mfg. Co.—Supplies	21.50
Underwood Typewriter Co.—Typewriter and Repairs	116.90
Columbus Blank Book Mfg. Co.—Supplies	204.25
Eckerle Printing Co.—Supplies	60.90
Aldine Publishing Co.—Do	115.85
C. S. Frazer, P. M.—Envelopes	46.44
Langhorst Bros.—Supplies	21.50
Alpine Ribbon and Carbon Co.—Ribbon	15.00
Allen Wales Corp.—1 add. machine	120.05
Buckeye Press	55.00
Ohio Law Reporter Co.—Ohio Code	6.00
Clarence J. Brown—Supplies	12.00
Johnson and Watson Co.—Supplies	61.00
Law Abstract Co.—Ohio Code	27.00
F. J. Heer Printing Co.—Ohio State Report	1.75
Dayton Stencil Works—Repairs	6.91
Witness and Jury Fees	969.21
Other Expenses:	
S. C. Wright—Expense to Toledo	31.70
Extraordinary and Juvenile Work:	
Mrs. Ella Blake—Board of Freda Leighly	105.22
G. W. Kuhn—Dental Service	20.50
Salary of Probation Officers:	
J. E. Watt—Salary	900.00
Elizabeth Anderson—Salary	1,380.00
William Rogers—Salary	240.00
J. E. Watt—Expense	602.71
Elizabeth Anderson—Expense	285.50
CLERK OF COURT:	
Harvey Elam—Salary—Recorder	$ 2,225.00
Earl Short—Deputy	1,800.00
Marie Elam—Deputy	1,200.00
Stationery and Supplies:	
Columbus Blank Book and Mfg. Co.—Supplies	103.88
W. H. Anderson Co.—Ohio Code	15.00
Barrett Bros.—Supplies	36.15
Aldine Publishing Co.—Supplies	164.75
Dayton Stencil Works—Do	3.89
Langhorst Bros.—Supplies	21.50
Mart Berry—Do	16.00
Eckerle Printing Co.—Supplies	35.75
Geyers—Supplies	2.45
Johnson and Watson Co.—Records	288.40
C. S. Frazer, P. M.—Stamps	20.00
E. C. Buckley, Agt.—Repairs Typewriter	15.00
Eveready Mfg. Co.—Supplies	2.19
FEES JUSTICES AND MAYORS:	
R. O. Copsey—Fees	$ 105.05
Oliver Watson—Do	4.20
E. J. Wilkins—Do	43.15
A. E. Richards—Do	17.70
T. F. Longenecker—Do	16.60
A. E. Longstreth—Do	8.00
FEES—CONSTABLES:	
J. F. McEwan—Fees	$ 19.00
H. A. McLean—Fees	23.35
W. A. Schmidt—Fees	26.85
Witness and Jury Fees	66.40
CORONER'S FEES:	
F. M. Chambliss—Fees	$ 7.80
R. L. Haines—Fees	324.70
FEES—CONSTABLE:	
John Baughn—Fees	$ 71.65
Witness Fees	50.30
POST MORTEMS:	
W. B. Mason—Fees	$ 31.45
Helen Graham—Typing	3.60
Raburn McClellan—Post Mortem	20.00
F. B. Nyler—Do	20.00
A. D. DeHaven—Do	40.00
Marshall Best—Do	20.00
Paul D. Espey	20.00
Stationery and Supplies:	
Eckerle Printing Co.	25.20
Canby Art Gallery—Pictures	19.00
SHERIFF:	
Ohmer Tate—Salary—Sheriff	$ 1,845.00
Geo. Sugden—Deputy	1,800.00
Fleming Dean—Do	125.00
Raymond Stutsman—Do	1,383.00
Ernest Mangan—Do	1,500.00
E. J. Wilkins—Special Service	132.00
O. H. Cornwell—Do	42.00
Chas. Thompson—Do	10.00
Ed Craig—Do	8.00
Peter Shagin—Do	28.00
Joseph Fealey—Do	12.00
Amy Tate—Salary—Jail Matron	720.00
Stationery and Supplies:	
Columbus Blank Book Mfg. Co.—Office Supplies	120.00
Wright and Reynolds—Repairs Typewriter	1.75
Eckerle Printing Co.—Supplies	15.75
Dayton Stencil Works—Supplies	1.25
Geyers—Office Supplies	2.20
H. L. Sayre—Do	2.75
H. F. Wentz—Do	3.00
Mart Berry—Do	19.00
Smith Adv. Co.—Adv.	12.00
Sohn's Drug Store—Supplies	.70
The H. Cole Co.—Do	4.41
W. J. Davis—Do	9.03
Barrett Co.—Do	15.25
Aldine Publishing Co.—Do	34.75
Johnson and Watson Co.—Do	37.50
Expenses Sheriff's Deputies:	
Ohmer Tate—Expenses	251.65
Ozni H. Cornwell—Expense Sec. 3017	26.35
Automobile Expense—Sheriff:	
Creamer and Binder Motor Sales—Storage	35.00
Xenia Garage—Repairs and Supplies	73.04
Weaver's—Supplies	27.25
Greene Co. Hdwe. Co.	70.19
Schmidt Oil Co.—Gas	400.00
Xenia Vul. Co.—Repairs—Supplies	54.20
Baldner Motor Co.—Repairs	128.70
O. W. Everhart—Supplies	1.60
Harley Davidson Sales Co.—Repairs	86.51
Warner Radiator Service	10.50
Standard Oil Co.—Gas	200.00
Carroll-Binder Co.—Repairs and Storage	5.00
Xenia Buick Co.—Labor	3.00
John Vanderpool—Rent of Car	5.00
CORRECTION:	
Maintenance of Workhouse Prisoners:	
City of Dayton	$ 513.40
City of Cincinnati	1,888.00
Maintenance of Prisoners: Jail	
Kaiser Laundry—Laundry	93.86
Agnes Morris—Board of Prisoners	6,620.25
Dr. H. C. Messenger—Services	352.50
J. R. McCormick—Do	6.00
Alonza Edwards—Straw Ticks	13.00
H. L. Sayre—Drugs	1.50
Hutchison and Gibney—Supplies	4.68
Eber J. Reynolds—Services	5.00
Famous Cheap Store—Supplies	4.05
James Bros.—Supplies	5.95
Greene Co. Hdwe. Co.—Supplies	1.00
Defending Indigent Prisoners:	
E. D. Smith—Services	40.00
Marcus McCallister—Do	40.00
F. L. Johnson—Do	300.00
Wm. H. Miller—Do	20.00
F. W. Dunkle—Do	80.00
Frank Dean—Do	70.00
Geo. H. Smith—Do	60.00
Harry D. Smith—Do	20.00
Other Expenses:	
H. L. Sayre—Drugs	3.70
Paul D. Espey—Services	83.00
Rayburn McClellan—Services	10.00
McClellan Hospital—Care Mrs. Chaney	10.15
Dr. Ben McClellan—Services	10.00
Kaiser Laundry—Laundry	86.07
DeBois Soap Co.—Liquid Soap	37.75
Famous Cheap Store—Supplies	4.00
H. C. Messenger—Services	139.00
Hutchison and Gibney—2 doz. towels	3.50
Ernest Haines—Taxi fare	1.00
S. L. Taylor—Straw Ticks at Jail	7.00
COUNTY SURVEYOR:	
W. J. Davis—Salary—Surveyor	$ 2,688.00
G. D. Ackerman—Deputy	945.00
Bryan Berkery—Services	119.00
Robt. M. Dowing—Do	52.50
H. W. Walsh—Do	110.50
Robt. Shannon—Do	7.00
Phillip McKay—Do	18.00
W. P. McKay—Tax Map Draughtsman	1,500.00
Expenses:	
W. J. Davis—Expense	28.73
G. D. Ackerman—Do	3.05
H. W. Walsh—Do	2.60
W. P. McKay—Do	1.83
Stationery and Supplies:	
Dayton Blue Print Co.—Supplies	8.09
Wright and Reynolds Co.—Repairs Typewriter	7.50
Geyers—Supplies	9.40
Langhorst Bros.—Do	108.04
The H. Cole Co.—Do	80.79
Mart Berry—Supplies	16.00
Gem City Blue Print Co.—Supplies	75.80
Dayton-Xenia Ry. Co.—Freight Charges	.50
Huston-Bickett Hdwe. Co.—Office Supplies	2.25
Eckerle Printing Co.—Office Supplies	15.75
Fred Wagner Co.—Do	4.38
COUNTY ROAD EXPENSE:	
Surveyor's Auto Expense:	
Creamer and Binder Co.—Storage and Supplies	$ 45.60
Famous Auto Supply—Supplies	.50
Lang Chevrolet Co.—Repairs	29.10
John Vanderpool—Rental	10.25
Compensation and Damages:	
C. O. Calvin—Damage	50.00
M. J. Stewart—Do	12.00
E. Stemmon—Do	32.00
Ethel McMillan—Do	23.00
J. E. Stoner—Do	32.00
Chas. Finney—Do	24.00
J. D. Adams—Do	31.00
M. M. Hazen—Do	8.00
M. A. Ault—Do	6.10
O. B. Tannehill—Do	6.50
John Murphy—Do	16.00
Anna Johnson—Do	100.00
Wm. Kyne—Do	25.00
Addison Smith—Do	50.00
Labor and Material:	
Cedarville Twp. Trustees—Material	41.69
A. R. Borton—Labor	27.76
Magnetic Garage—Do	9.80
Lawrence Miller—Do	6.00
Iliff Bros.—Material	678.52
Labor and Payrolls:	
Herbert Williams—Payroll	6,681.62
Harold Bennett—Do	1,809.66
Holden Pemberton—Do	567.25
Lew Bradds—Do	2,704.00
Loren Whittington—Do	705.00
Fred Richards—Do	317.50
J. W. LeValley—Do	723.10
J. E. Harness—Do	766.00
Ralph O. Spahr—Do	352.80
John Thomas—Do	290.00
Geo. C. Toland—Do	2,515.50
Howard DeVoe—Do	1,540.25
Chas. Hook—Do	2,138.80
J. A. Conner—Do	234.00
R. T. Bales—Do	360.00
M. F. Jones—Do	246.36
Robert Bartlett—Do	172.37
M. W. Collins—Do	15.00
Howard Shook—Do	12.37
A. D. Thomas—Do	71.25
James Hubbard—Do	13.25
Material for Construction and Supplies:	
Greene Co. Lumber Co.—Supplies	294.36
McDowell and Torrence Co.—Supplies	112.74
Baltimore and Ohio Ry. Co.—Freight	310.56
Standard Pipe and Supply So.—Pipe	1,144.13
Huston-Bickett Hdwe. Co.—Supplies	16.85
Stiles and Co.—Supplies	81.60
Xenia Supply Co.—Supplies	35.74
Geo. L. Belt—Gravel	35.30
Dayton Blue Print Co.—Supplies	370.00
Frank Weaver—Lumber	370.80
Central Ohio Equipment Co.—Supplies	5.98
Alpha Seed and Grain Co.—Do	80.85
Xenia Coal Co.—Supplies	433.21
Penn. Ry. Rd. Co.—Freight	32.02
The Barrett Co.—Tarvia	5,155.14
Ray Reid—Gravel	136.35
Ohio Dynamite Co.—High Explosives	435.24
Chas. F. Downey—Gravel	290.70
Fred F. Graham Co.—Supplies	191.55
Carter Abel—Stone	3.95
Patterson Supply Co.—Steel Cable	54.60
Geo. Gross—Cement	140.02
Ohio Culbert Co.—Do	316.80
J. W. Riley—Stone	3.20
Chas. Fisher—Gravel	1,031.84
Regal Oil Co.—Supplies	33.34
J. S. Foster—Gravel	10.80
Chas. Reeves—Gravel	25.50
Paul Peterson—Gravel	40.80
L. D. Welch—Lumber	4.80
Baugh and Son—Gravel	18.20
Adams and Thuma Co.—Lumber	5.60
Joseph Steel—Gravel	31.75
Joshua Jones—Gravel	56.50
Yellow Springs Lumber Co.—Tile and Cement	28.52
Dayton Gravel and Sand Co.	247.41
L. R. Jacobs—Lumber	110.00
C. C. Beam—Stone	188.08
Isaac Gerard—Gravel	151.20
Robert Duerstine—Stone	137.55
D. A. Oliver—Cement	22.95
A. D. Thomas—Gravel	117.60
Bates Sand and Gravel Co.—Gravel	69.00
Jamestown Grain Co.—Tile	40.54
Dayton Structural Steel Co.—Steel	11.75
New Era Grain Co.—Cement	45.80
Other Expenses:	
C. V. Williams—Repairs	80.00
Standard Oil Co.—Oil and Gas	1,165.62
Schmidt Oil Co.—Oil and Gas	421.00
Geo. Warner—Repairs	63.65
Dayton Power and Light Co.—Power	480.31
Xenia Vulcanizing Co.—Supplies and Repairs	7.09
Pidgeon Battery Co.—Repairs	80.74
Elmer Compton—Repairs	4.60
Shell Petroleum Corp.—Oil and Gas	762.15
Fred Richard—Expense	8.88
James Crowl—Storage	2.50
King Grinding Co.—Repairs	296.23
Arthur Cummings—Repairs	51.10
Taylor Tractor Co.—Road Maintenance	735.00
W. E. Martin—Used Kelly Truck	400.00
Penn. Ry. Co.—Freight	89.74
W. W. Williams Co.—Machinery and Repairs	2,559.72
A. Maxwell—Signs	5.50
Harry Martin—Tile	24.50
J. B. Cameron—Ford	15.00
Austin Western Rd. Mchy. Co.—Repairs and Supplies	4,452.44
J. H. Lutz—Repairs	1.50
John Ferguson—Supplies	6.53
Ray Cox—Insurance on Trucks	111.06
Sam Adams—Repairs	10.00
Herbert Williams—Machine expense	6.60
International Harvester Co.—Repairs	15.85
Xenia Iron and Metal Co.—Repairs	8.80
New Ideal Welding Co.—Repairs	15.00
J. A. Huffman—Repairs	69.40
J. M. Collett—Do	22.05
Liles Tire Service—Repairs and Supplies	271.27
Wickersham Hdwe. Co.—Supplies	38.74
Ralph Fulton—Gas	6.93
Cameron and Sams—Repairs and Supplies	3.25
Bocklett and King Co.—Repairs	68.02
Greene Co. Hdwe. Co.—Supplies	319.86
Bryant Motor Sales—Repairs and Truck	449.75
Frank Robinette—Repairs	53.10
Walter Dimmitt—Repairs	17.50
Buffalo Springfield Roller Co.—Repairs	75.95
Cowden and Fudge—Oil and Gas	311.87
Carroll-Binder Co.—Do	436.31
Citizen's Auto Parts Co.—Supplies	42.50
Gordon Bros.—Storage and Repairs	451.71
J. R. Penewit—Repairs	49.16
Magnetic Garage—Supplies and Repairs	19.70
Jamestown Oil Co.—Oil	10.39
Ross Harner—Garage Rent	10.00
Geo. Dodds and Sons Co.—Cable	67.76
Lawrence Miller—Repairs	8.00
J. W. Faulkner—Do	15.00
J. A Brakefield—Do	3.00
Valley Garage—Do	12.67
Jamestown Garage—Do	1.25
Kelly Springfield Truck and Bus Co.—Repairs	8.86
B. and O. Ry. Co.—Freight	43.12

McDowell and Torrence Co.—Labor and Supplies	2.85
Roy E. Ary—Repairs	.85
A. Maxwell—Painting	10.00
King Grinding Co.—Repairs	6.75
Stiles and Co.—Supplies	1.75
Thorp Charters—Repairs to Clock	17.00
Huston-Bickett Hdwe. Co.—Supplies	32.77
Fred Graham—Supplies	29.45
Fred Richards—Repairs	5.00
Bryan and Co.—Painting Flag Pole	10.00
Emerson B. Curtis—Supplies	6.00
R. D. Adair Co.—Furniture	8.20
Fred Hornick—Supplies	1.24
Diamond Metal Strip Co.—Window Strip	60.00
Greene Co. Lumber Co.	1.19
Dutch Harner—Repairs	37.59
Arthur J. Pope—Repairs	2.90
Salaries Janitors and Engineers:	
G. W. Swartz—Janitor	1,800.00
H. S. Smith—Engineer	480.00
John Jamison—Do	776.00
Arthur Holbert—Assistant Janitor	60.90
Harry Holbert—Do	44.10
Al Stafford—Do	45.85
A. McIntyre—Do	130.20
Ralph Cline—Do	36.50
Carl Seldenbridge—Do	36.50
Fred Anderson—Do	10.00
Geo. Conners—Do	3.50

SUPPLIES:	
Emerson B. Curtis—Supplies	37.81
Miller Electric—Do	11.20
Huston-Bickett Hdwe. Co.—Supplies	70.93
R. D. Adair Co.—Supplies	46.65
Dunkle Grocery Co.—Supplies	137.40
Federal Sanitation Co.—Do	12.50
Fred Graham Co.—Do	25.00
Hutchison and Gibney Co.—Do	48.75
Fred M. Hornick—Do	47.98
D. D. Jones—Do	3.00
Corkins Chemical Co.—Do	18.70
Famous Cheap Store—Do	14.98
DuBois Soap Co.—Do	32.50
H. L. Sayre—Do	1.00
Chas. Melvin—Brooms	7.50
Dolge Co.—Supplies	13.19
Grace D. Roberts—Laundry	3.60
James Bros.—Supplies	47.68
West Disinfecting Co.—Soap	28.90
Ensign Refining Co.—Supplies	10.50
Bocklett-King Co.—Supplies	11.35
Sanitary Supply Co.—Do	29.75
Cotton Goods Supply Co.—Supplies	37.00
Frank Smith—1 sprinkler	2.00
L. A. Barnes Co.—Flags	17.00
Worrell and Co.—Supplies	164.10
D. D. Jones—Do	6.00
Midland Chemical Co.—Supplies	65.11
Standard Electric Time Co.—Repairs	33.00
Sohn's Drug Store—Supplies	5.00
Alpha Chemical Co.—Do	13.45
B. and O. Ry. Co.—Freight	.77
Whitaker Paper Co.—Supplies	40.80
Arrow Boiler Compound Co.—Supplies	16.33
H. E. Eichman—Lamps	32.48
Greene Co. Hdwe. Co.	2.05

RENTS:	
L. T. Marshall—County's share of office rent	$ 175.00
Other Expense:	
S. L. Taylor—Drayage	4.96
S. B. LeSourd Co.—Insurance	87.69
Xenia Fruit Co.—Xmas Tree	5.40
Grace D. Roberts—Laundry	14.82
Ray Cox—Insurance	142.37
Huston-Bickett Hdwe. Co.—Supplies	4.53
Greene Co. Lumber Co.—Do	21.50
Hutchison and Gibney—Do	3.78
Greene Co. Hdwe. Co.—Do	36.55
R. O. Copsey—Tuning and Repairs Piano	5.00
Belden and Co.—Insurance	11.05
Emerson B. Curtis—Supplies	43.21
Famous Cheap Store—Do	15.50
Dunkle Grocery Co.—Do	50.25
Fred Hornick—Supplies	18.60
DuBois Soap Co.—Oil Soap	62.50
Sanitary Supply Co.	19.86
Davey Tree Experts—Trimming Trees	110.40
Standard Electric Co.—Service Clock	48.34
Lina Kennedy—Laundry	23.61
J. A. Harness—Labor	10.50
Bittu Scott—Labor	14.00
Minshall Welding Co.—Repairs	20.50
James Bros.	2.75
Bryant Bros. Co.—Redecorating Court House	50.00
Fred Graham Co.—Supplies	1.50
D. E. Anderson—Insurance	39.95
C. M. Knick—Supplies	3.00
C. C. Turner—Do	1.80

CHARITY:	
Infirmary:	
Galloway and Cherry—Fixtures	$ 106.16
Ed Humphery—Painting	524.90
Salaries:	
A. E. Kildow—Supt. Infirmary	1,800.00
R. O. DeHaven—Saary Physician	240.00
A. E. Kildow, Supt.—Salary other employes	5,151.84
Fuel, Light, Phone and Water:	
Dayton Power and Light Co.—Light and Power	1,248.00
Ohio Bell Telephone Co.—Phone Bills	112.98
City of Xenia Water Dept.—Water Bills	540.47
Stout Coal Co.—Coal	73.75
Xenia Coal Co.—Coal	1,190.53
Maintenance:	
Kennedy's Shoe Store—Shoes	38.51
Arbuckles Bros.—Coffee	334.53
Greene Co. Feed Co.—Feed	81.94
Cloisey Anderson—Meats	1,383.74
J. C. Penney Co.—Clothing	239.36
Donges—Drugs	211.73
Fetz Bros.—Groceries	479.31
C. A. Weaver Co.—Clothing	252.66
E. H. Schmidt Co.—Groceries	657.02
Sam Engilman—Clothing	77.43
Richard Aiken—Barbering	241.17
B. Helles and Co.—Supplies	14.00
F. Woolsworth and Co.—Supplies	44.00
E. E. Lighthiser—Groceries	200.48
Smith's Bakery—Bread	753.56
Hutchison and Gibney—Dry Goods	71.90
Galloway and Cherry—Supplies	118.26
James Bros. Groceries—	693.35
Orient Hill Grocery—Supplies	23.04
Ohio Penitentiary—Soap Chips	93.67
Frank B. Scott—Repairs	1.25
C. A. Kelble—Supplies	3.46
Huston-Bickett Co.—Supplies	74.80
Ervin Milling Co.—Feed	704.86
C. M. Steupler Co.—Groceries	41.60
C. P. Yowler—Supplies	169.70
Sohn's Drug Store—Supplies	32.69
Abe Hyman—Fruits and Veg.	602.70
DeWine and Harner—Corn	396.84
Moseley Mineral Feed Co.—Minerals	25.00
Tansher Bros. Co.—Soda	19.70
B. Heller and Co.—Supplies	4.85
Sanitary Supply Co.—Supplies	77.95
Ohio Reformatory for Women—Dresses	9.17
E. T. Clark Co.—Supplies	73.26
Thomas H. Leach—Groceries	145.44
Springfield Dairy Products Co.—Butter	26.30
Xenia Chick Hatchery—Chicks	85.00
J. D. Maskowitz Co.—Dresses	18.17
H. L. Sayre—Drugs	26.83
Dunkle Grocery Co.—Groceries	160.81
Hunt Broom Co.—Supplies	11.75
Alpha Seed and Grain—Feed	33.67
R. O. Douglas—Plants	20.25
C. W. Coffelt—Supplies	12.00
Kearney Bros.—Groceries	190.98
Orient Hill Groc. Co.—Groceries	138.75
Alpha Chemical Co.—Supplies	2.24
Chas. Kuntz Tobacco Co.—Tobacco	31.58

INSURANCE:	
D. E. Anderson—Insurance	178.54
S. B. LeSourd and Co.—Do	242.84
Other Expense:	
Federal Sanitation Co.—Supplies	43.00
Bryant Motor Sales—Repairs and Supplies	19.53
M. D. Abramowitz—Shoe Repairs	15.00
Schmidt Oil Co.—Gas and Oil	9.51
A. E. Kildow, Supt.—Emergency Cash	500.00
John Ayar—Special Service	49.91
Fred Graham Co.—Supplies	13.35
Baldner Motor Co.—Repairs	24.05
Woodland Cemetery Asso.—Digging Graves	44.00
Huston-Bickett Co.—Supplies	124.19
Bocklett-King Co.—Do	35.18
Hutchison and Gibney Co.—Supplies	11.79
Asa T. Price—Repairs	130.00
L. H. Hartley—1 calf	20.00
Xenia Fruit Co.—Storage	30.00
Harry Hagler—Service	25.75
Nagley Funeral Home—Burial	210.00
Frank Jenks—Labor	105.00
Sanitary Supply Co.—Supplies	152.82
Minshall Welding Co.—Welding	2.00
Lang Chevrolet Co.—1 truck	527.03
O. W. Everhart—Supplies	16.20
Tiffany Jewelry Co.—1 clock	4.50
Famous Cheap Store—Supplies	40.95
Lew Bradds—Expense and Labor	49.00
Cherry Grove Cemetery Asso.—Assessment	151.00
H. E. Eichman—Supplies	286.61
Xenia Auto Necessity Co.—Tubes	18.25
Galloway and Cherry—Supplies	176.48
Greene Co. Hdwe. Co.—Supplies	3.75
F. W. Woolworth Co.—Do	6.50
B. Heller and Co.—Ink	1.65
Baldner Motor Co.—Gas	6.05
Miami Fertilizer Co.—Supplies	86.40
Dayton Spice Mills Co.—Supplies	8.64
Milwaukee Co.—Supplies	70.08
K. Mendenhall—Supplies	36.75
Greene Co. Lumber Co.—Lumber	5.98
Kenneth Dice—Supplies	22.50
McDowell and Torrence Co.—Lumber	71.57
Walter Dimmitt—Repairs	9.95
Johnson Funeral Home—Services	78.00
Ralph Neeld—Burial	70.00
Arthur Funeral Home—Burial	70.00
Philco Mfg. Co.—Supplies	1.50
Carter N. Abel—Stone	3.75
Roy V. Hull—Gas	40.00
Alpha Seed and Grain Co.—Seed	20.86
Swigart Bros.—Repairs	4.00
C. O. Miller—Supplies	25.20
Ted Ater—Threshing	23.68
B. D. Conklin—Fertilizer	56.14
Miller Electric Co.—Supplies	19.50
Chas. K. Hawkins—Tilling Silo	32.00
McClellan Hospital—Care of John Stivers	567.00
W. E. Fletcher—Supplies	1.50
Greene County Cow Testing Asso.—Testing Herd	38.96
Miami Valley Hospital—Care of John Carter	118.00

CHILDREN'S HOME:	
Not Itemized	$17,875.22

EXPENSES OF INMATES OF STATE INSTITUTIONS:	
Treas. of State—Feeble Minded Institutions	$ 7,187.26
Do—Dayton State Hospital	1,221.80
Do—Crippled Children	3,328.80
Do—Dependent Children	1,559.05
Do—Expense Inmates Epileptic Hospital	276.70
Do—Do—Tuberculosis Patients	3,299.21
Helen Dodds, Treas.—Blind Relief Payroll	3,128.00
Hydrophobia Treatment	163.77
Helen Dodds, Treas.—Mothers Pensions	3,972.00

SOLDIER RELIEF:	
Helen Dodds, Treas.—Soldiers' Relief List	$ 1,964.00
Xenia Foundry Co.—Markers for Graves	351.60
Jos. P. Foody Post No. 95—Memorial Day Expense	50.00
Geo. E. Digman Post No. 526—Do	50.00
John Roan Post No. 517—Do	50.00
Chas. A. Young Post No 15—Do	50.00
Lewis Post G. A. R. No. 347—Do	50.00
A. L. Anderson—Do	50.00
Lewis Strong Post—Jamestown G. A. R.—Do	25.00
Burkholder Post—G. A. R.—Do	25.00
W. T. Smith—Fees Soldiers' Burial Committee	2.00
Peter Hillard—Do	4.00
Wm. Lindsay—Do	7.00
R. G. Stutsman—Do	1.00
J. William—Do	1.00
Fred M. Townsley—Do	1.00
Hugh Turnbull—Do	1.00
W. P. Moody—Do	1.00
Wm. E. Hune—Do	1.00
E. Weaklin—Do	1.00
J. R. Hawkins—Do	2.00
Ohmer Tate, Pres.—Salaries Soldiers Relief Com.	90.00
Ralph M. Neeld—Soldiers Burial	400.00
Johnson and Watkins—Do	400.00
Garrett and Shields—Do	100.00
J. W. Miller—Do	100.00
Morris and Son—Do	100.00
Nagley Funeral Home—Do	100.00

AGRICULTURE:	
Fair Board:	
B. U. Bell, Treas.—Allowance	$ 6,300.00

INSTITUTES:	
E. D. Haines—Expense	$ 25.00
Alfred Vivian—Do	175.00
E. J. Kelsey—Do	25.00
J. W. Roland—Do	24.97
Harry E. Martin—Do	25.00

FAIR GROUND INSURANCE:	
A. W. Tresise—Premium	$ 9.25
D. E. Anderson—Do	304.54
D. H. Barnes—Do	120.00
R. O. Copsey—Do	35.00
S. B. LeSourd—Do	101.86

COUNTY AGENT:	
Treas. of State—1-2 County Agent's Salary	$ 1,500.00

MISCELLANEOUS:	
Hartford Boiler Inspection Fees	$ 3.00
Treas. of State—Ex. of County Offices	2,647.09
BOND PREMIUMS:	
D. H. Barnes—Premiums	$ 85.00
Allegra Hawes—Do	152.50
L. T. Marshall—Do	21.37
A. L. Fsher—Do	100.00

NOT ITEMIZED:	
County Bd. of Education	$ 4,685.08
County Library	11,463.80
District Health	4,525.81

DETAILED TABULATED STATEMENT

Of Receipts and Expenditures for the Year Ending DECEMBER 31, 1930

Name of Funds	Balances Dec. 31, 1929	Receipts	Disbursements	Balances Dec. 31, 1930	Dec. 31, 1930 Overdrafts
Und. Gen. Tax	$126,060.46	$1,168,315.70	$1,163,160.52	$131,215.64	
Und. Cigarette Tax	299.70	4,636.27	4,970.67		34.70
Und. Inher. Tax	13,494.18	20,162.85	22,535.42	11,121.61	
County Fund	19,130.39	223,041.74	228,285.49	13,886.64	
Co. Road Fund	3,914.11	68,672.52	53,741.80	18,844.83	
Int. & Sink. Fund	6,392.34	98,011.29	96,134.24	8,269.39	
Dog & Kennel F'd	845.12	5,321.25	6,178.15		11.78
Depository Fund	778.86	3,141.13	2,900.92	1,019.07	
Co. Library Fund	63.85	12,802.13	11,263.80	1,602.18	
Co. Board of Ed.	1,837.82	5,121.00	4,685.08	2,273.74	
Dist. Health Fd.	145.96	5,044.75	4,725.81	464.90	
Road Maintenance	694.09	73,537.70	74,840.19		608.40
Burns Account	2,732.45			2,732.45	
Paullin Ditch	446.40		446.40		
Lang Ditch	2,198.28		2,198.28		
Lucas Ditch	702.04		702.04		
Joint Co. Bridge	3,161.66		3,357.54		195.88
Oglesbee Ditch	731.55		731.55		
Gas Tax Fund	14,000.00	64,500.00	60,000.00	18,500.00	
Auto Tag Fund	2,730.34	61,675.48	61,295.87	3,109.95	
Mid. Jeff'ville Rd	627.91		627.91		
Totals	$200,987.51	$1,813,983.81	$1,802,781.68	$213,040.40	$850.76

Office of County Auditor, Greene County, Ohio
March 25th, 1931

HON. R. L. GOWDY,
Judge of the Common Pleas Court,
Greene County, Ohio,

The foregoing is the Detailed Report of all the Financial Transactions of said County, for the Fiscal Year ending December 31st, 1930, made by me, and is respectfully submitted to you to determine whether the same is in conformity to law.

JAMES J. CURLETT,
County Auditor

Court of Common Pleas, Greene County, Ohio
March 25th, 1931

I certify that the foregoing Report is in compliance with the law.

R. L. GOWDY,
Judge of the Court of Common Pleas

EAST END NEWS

MRS. JAMES HARRIS
Correspondent
Tel. 91-R

FIRST A. M. E. CHURCH
Rev. S. A. Amos, Pastor

God standeth in the congregation of the mighty.

Morning worship 10:45. Theme: The Triumphal Entry. 12:30 Sunday School, Archie Newsome, Supt. Lesson text: Jesus of Nazareth—who went about doing good. Acts 10:38.

6:30 p. m.—A. C. E. League. A wonderful program will be rendered by Miss Rosella Ware and Miss Thelma Johnson assisted by other. Don't miss this hour of service.

7:30—Service hour. Come out and hear the Gospel in its purity. Theme: "The Conquering King."

Keep in mind the rainbow wedding to be given by Mrs. S. A. Amos at the First A. M. E. Church on April 10 at 8 p. m.

ST. JOHN'S A. M. E. CHURCH
East Church St.
Rev. H. E. Lewis

Morning worship 10:45. Theme: "The Triumph of Jesus."

7:30 p. m.—Special high class Easter program by junior choir.

Sunday School 12:30 p. m. Supt. W. S. Rogers.

Young people's meeting 6:30 p. m. Topic: "Why Christ is a Worthy Master."

Prayer meeting Wednesday evening.

THIRD BAPTIST CHURCH

Sunday School 9:30 a. m.—H. W. Gales, Supt.

10:45 a. m.—Worship and sermon by Rev. W. A. Stewart. Subject: "Christ's Triumphal Entry into Jerusalem."

3 p. m.—Sermon, Rev. Stewart. Particularly to women, subject: "Her Rightful Place."

6:30 p .m. B. Y. P. U. Elizabeth Simms, president. Good program.

7:45 p. m.—Sermon, Subject: "Regeneration" Public cordially invited.

ZION BAPTIST CHURCH

9:30 a. m.—Sabbath School, Jas. Peters, Supt.

Preaching 10:45 a. m. Rev. Curtis Greenfield.

Preaching 7:30 p. m. Rev. A. L. Dooley, Lima, O.

B. Y. P. U. 6:15 p. m. Group 1. Program: leader, Mrs. Cora Hawkins; discussion of topic, "Why Christ is a Worthy Master," Phil. 2: 5-11. Mrs. Gerftrude Holland. This is an interesting program. All are invited to come on time.

Next Sunday at 6 p. m. The Cantata "Eastertide" will be rendered by the young peoples' choir.

Miss Lula Mae Varner of Chicago, has been the guest of her mother, Mrs. Ida Robb, of E. Church St., for the past week. Miss Varner has recently recovered from a minor operation.

Mrs. Arnetta Hough of Jamestown is quite ill at her home in that city, suffering with a severe case of the grip.

Miss Bettie Rice of E. Main St., was able to resume her school duties this week after several weeks of illness.

The choir of First A. M. E. Church is rehearsing for a cantata to be given Easter Sunday night. It is entitled "The Captive." Miss Edith Holland has the leading role of the captive. Other speaking parts are taken by Mrs. Cora Johnson, as spirit of darkness, Mrs. S. A. Amos, spirit of light, and Messrs. Archie Newsome and Glenwood Ford as Knights of truth.

Mrs. Bertha Greene of E. Market St., was hostess to the Culture Club Thursday afternoon. In addition to the regular routine of business, a wonderful social hour was indulged in, after which a repast was served, which in every way was up to the minute. A large group of guests also enjoyed Mrs. Greene's hospitality.

WILBERFORCE

Mr. Harry Luebers, who is taking work at Ohio State University, spent the week end with his mother and his uncle, Mr. Geo. T. Simpson.

The curriculum committee met Thursday evening in the Home Economics Building. Mrs. Kattie F. Jones read an interesting paper on "Attitudes as Factors of Scholastic Success."

Misses Lucinda Cook and Anna H. O. Williamson motored to Columbus Wednesday afternoon and conferred with the educational department relative to work in the teachers' training division for elementary teachers.

Mr. Guy Ginn, student in the medical department of Ohio State University, spent the spring vacation last week with his parents, Mr. and Mrs. A. C. Ginn.

Miss Minerva France, librarian of Carnegie Library, motored to Huntington, W Va., and spent the week end with relatives.

Mrs. Sunie Green entertained the Friendship Club at her home last Wednesday. Members spent the afternoon discussing plans for raising funds and supplying food and clothes for needy students who are in need of assistance to remain in school during the spring quarter's work.

Miss Thelma Ingram of Springfield spent several hours on the campus the last of the week visiting her student friends.

A large crowd greeted the Scrollers Club of Delta Chapter, Kappa Alpha Psi when members gave their annual program in Galloway Auditorium last Sunday evening. The roster consists of thirty young men, with Mr. John D. Russell serving as the senior ex-officio and Mr. Matthew Beard as junior ex-officio.

Mr. Robert Shannon, acting as the master of ceremonies, called the audience to order at 7:30 o'clock and the processional march took place. Mr. William Sherian read an interesting history of the club, followed with a selection, entitled, "The Pilgrim's Chorus" by the club. After a piano selection by Mr. Samuel Bolden, Mr. Byron Houzz spoke on "The Challenge of Negro Youth of To-day." The concluding part of the program was a trombone selection, (a) Serenade—Shubert and (b) Flower Song—Lange, by Mr. Oliver Rhodes, and saxophone selections, (a) melody in F—Rubenstein and (b) Star of Hope—Kennedy, by Mr. William Cameron, Jr.

Miss Ruth Chance surprised her sister, Miss Faye, with a surprise party in Arnett Hall Wednesday night. The invited guests were entertained by games and other amusements and then served refreshments.

Miss Gwendolyn Baker was called to South Charleston Wednesday evening by the illness of her mother.

Miss Edna Gaither, a former student of the university, now taking work at Ohio State University, spent the week end as the guest of Miss Melbe Lawrence.

Miss Laura Duffy has returned to school and is taking work in the school of commerce.

Mr. Stanley Labourne, examiner from the state auditor's office, Columbus, is making the regular auditor's examination of books and other financial documents and vouchers pertaining to finance handled by the offices, Superintendent R. C. Bundy and Business Manager C. C. Jenkins of the C. N. I. Department

Doctors Walker and Davis of Ohio State University, acting as a committee from the North Central Educational Association of Colleges, spent last Wednesday with President G H. Jones. After a profitable consultation pertaining to the work of the college, they were served luncheon in the dining room of the Economics Building. Miss J. Brasfield and her students prepared the meal and decorations in keeping with the aristic demonstrations given to the students composing the senior class.

Messrs. Earnest Ashe, Maceo Hill and Charles Wilson journeyed to St. Louis, Mo., to participate in the National Indoor Tennis Tournament which was held in the Pine St. Y. M. C. A. Hill was a runner up in the finals with Ashe who won. Ashe was the victor of the match and is knownas the national indoor tennis champion.

Mrs. James Crisp of Gary, Ind., visited her son James Crisp, Jr., last week.

The Nautilius Colege Alumnae Club, the local chapter of the National Association of College Workers, held its bimonthly meeting Thursday, Mach 19 at the home of Mrs. Flosse Cox, Dayton, Ohio. The discusion topic was, "The Negro in Harlem." Mrs. Lenanora G. Lane spoke on "Cultural Advantages in Harlem," Miss Ada Epps on "Night-Lie in Harlem," and Miss Ruth Thomas, a native of Harlem, spoke n the general development and recent tendencies in Harlem. The topic was discussed by membes and visiting guests during the social hour of the club. Wilberforce members present were, Miss Imsiana Brassfield, Mrs. Grace Ford, Mrs. B. O. Davis, Miss Ruth Thomas, secretary and Miss Cace Woodson, president, Among he guests from Wilberforce were Mrs. Marcella Martin and Mrs. I. L. Lane.

Mr. Geo. F. Wooson entertained a group of friends on Friday, March 13, honoring Mrs. L. C. Fisher. Yellow tea-ross, snapdragons and jonquils wereused to decorate the house nd the color scheme of green ad gold was repeated in the luncheon. Mrs. Ollivecte David won first prize in one contest and tied with Mrs. Louise Green for first plce in the other. The guest roll incuded Mesdames Katie Anderson, Nllie Smith, Kincaid, Heard, Hiland, Perkins, Jackson, Green, avid, Merchant, Thomas, White, Yung, Tate, Miss Halile Q. Brown ad others.

Members of Trinity A. M. E. Church met in Glloway Auditorium to make seleon of a delegate to the electoral college which will be held in May a Zanesville, Ohio to elect lay deleates to the General Conference to be held in Cleveland in 1§2. Mr. Charles Johnson was unaimously elected and Mrs. Gertruc Holland as the alternate. The convention in Zanesville will b largely attended with delegates from the local churches in the Springfield, Cincinnati and Columbus districts. It is rumored that bout forty candidates will be in he field and for the first time in he history of the A. M. E. Churc women are permitted to be candates as lay delegates to the Geral Conference.

Mitchell Hall held open-house Saturday afternon from 2 to 5 o'clock. The papr was decorated with school colo, gold and green. The rooms of he young ladies were artisticallyarranged and the guests were reived by the inmates. After the visitors paid their respects to the arious rooms they returned to thedining room and were served te The affair was given by Miss llie Jason's group for the benefit the Diamond Jubilee celebratio

Upsilon Chaper of the Omega Psi Phi Fratedity presented its annual Colonel Charles E. Young Memorial progam at Galloway Hall on Sunda March 15. The speaker of theoccasion was Prof. W. H. A. Boer of the Department of Engli. The program was very uniq in that it brought in a new ide in fraternity programs by usg representatives from the varis organizations on the campus t take part on the program.

Messrs. Jans K. "Hooks" Millers and Paul "Hinks" Kenchen, former studen of the university, have resumedeir studies for the spring quartern the school of education. Theyave been with Bill Bailey's Terre Orchestra in Columbus since ugust.

Messrs. Gege J. McLeod, Chas. H. Hickman, C. Leon Ponders, Roy Shelton Glenn D. Jones, graduates of he university were visitors on e campus recently. They are grate students at Ohio State Univerty at Columbus.

Messrs. Clton "One" Clarke and Theodo Rowan completed their prescred courses in the college of lral arts and school of education espectively.

Rev. E. I Stowe, student at Payne Semary returned Saturday from s home, Pembroke, Bermuda, wre he was called on business abt three weeks ago.

The follong young men were recently inited into the mysteries of Phi ta Sigma fraternity: Walter Lint. Richard Linton, Socrates Saunrs, George D. Hinkson, Thomas B. Smith, B. Sealey and R. C. Kilgore.

Mr. William L. Saulsbury a former student in the school of Commerce continues quite ill at his Detroit home.

Mr. George Stroad has returned for the third quarter having been called to Texas to the bedside of his father, who passed away.

Services at the Church of the Holy Trinity, Palm Sunday, promise to be a rare occasion. Rev. Lendell Charles Ridley, minister, will speak on the subject, "If ye had known." Special music will be given to infants and adults who may desire the rite. The seniors of the degree courses in the college of liberal arts, sciences, education and commerce will turn out in their caps and gowns at the service.

An exhibit of the activities of the elementary industrial arts class was held in the assembly room of Arnett Hall on Tuesday afternoon. Eight well constructed units of work revealed the possibilities of an activity curriculum in the elementary schools.

There was an interesting and unique unit illustrating "Creature Music" by Miss Mary Jamison and Miss Caroline Miller which received many favorable comments.

A collection of pottery by Miss Hazel Beters, showing the development of the pottery industry in Ohio, was of great interest. A tropical, typical of "Life in the Hot Belt," was well represented by Miss Florence Harger. Cheese, wooden shoes and Dutch dolls contributed to the success of Miss Dorothy Smith's unit on "Life in Holland." "Indian Life in the U. S." was an interesting study for children as it was presented by Miss Juanita Clarke.

The many ways of travel were artistically displayed in "The Evolution of Transportation" by Miss Betty Redmond. Miss Marjorie Ross' work took the visitors back to "Home Life" in the Revolutionary Period" showing how the early settlers visited antique homes.

During the demonstration Miss Kathryn Edwards poured tea for the guests while they viewed the exhibit. Mrs. Charles Martin, one of the instructors, looked after the guests as they entered the assembly room and saw that each exhibit was explained in a manner to demonstrate the work exhibited.

The Army-Navy Register of Washington, D. C., announces for the first time in aproximately ten years the War Department authorized a change in the station assignments of the three colored chaplains of the regular army. Mr. Alexander W. Thomas, well known to citizensof Wilberforce and who was appointed chaplain and stationed with the 24th Infantry at Fort Benning, Ga., since September, 1922, will assume his new duties with the 10th Cavalry at Fort Huachuca, Arizona, about May 1. On that same date, Chaplain Caver will begin duties with the 25th Infantry at Camp Stephen D. Little, Arizona, and has been serving at Fort Huachuca since September, 1922. Chaplain Carter, who has been at Camp Stephen D. Little, Nogales, Ariz., with the 25th Infantry since January, 1921, will go to the 24th Infantry at Fort Benning, Ga.

Mr. A. C. Ginn and the baseball team have taken advantage of the good weather to prepare the diamond back of the Economics Building to start training to play the games scheduled for the season. The first game will be played with the Antioch team, April 4 on the home diamond.

Bishop J. H. Jones, President G. H. Jones and Dean Geo. F. Woodson left Thursday night for Chicago to attend the funeral of Bishop A. J. Carey, who died Monday morning. Bishop Carey was a well known race character and was identified with Mayor Thompson of Chicago in his several campaigns. Bishop Carey had charge of the Fourth Episcopal District, composed of Indiana, Illinois, Michigan, Iowa and Wisconsin.

Arnett Hall was a center of attraction Friday evening for an unique Kid's Party given in honor of Miss Johnette Hammond by the Pramid Club. The hall was apropriately decorated for the occasion with each lass wearing a gingham dress, and each lad a gingham neck tie and knickers. Games and dancing were the diversion of the evening. "The Traffic Cop Dance" was introduced on this campus for the first time. An enjoyable evening was spent by all.

Rev. J. T. Payne of Philadelphia, Rev. and Mrs. A. J. Payne and Rev. P. O. Hick of Columbus, visited the university Friday morning. They also attended chapel service and delivered short talks to the students.

The members of the faculty and student body were highly entertained at chapel service Friday morning when a group of blind singers, known as the Wire Jubilee Quartet, from Birmingham,, Ala. gave a short program for the benefit of the students. Their singing showed good harmony and each member was an artist and well trained in voice culture.

The under-graduate members of Delta Sigma Theta sorority were entertained by the graduate chapter at a waffle breakfast Saturday morning, March 21, at the home of Miss Grace I. Woodson.

MRS. MARTHA ERVIN REMOVED BY DEATH

Word was received here Saturday of the death of Mrs. Martha Ervin, 80, widow of Robert Ervin, formerly of Cedarville, which occurred in a hospital in Albuquerque, N. M., Thursday. She had been in failing health several months and death waas due to heart trouble and complications.

Mrs. Ervin was before marriage Miss Martha George. She left Cedarville about thirty years ago and had been in the West twenty years. Her husband preceded her in death twenty-five years. She is survived by two daughters, Miss Marie Ervin, Albuquerque, with whom she made her home, and Mrs. Charles Smith, Pittsburgh, Pa.

The remains will be shipped to Cedarville and funeral services will be held at the McMillan Funeral Home there at 2 p. m. Tuesday, in charge of the Rev. W. J. Sanderson, Belle Center, O., with burial in Massie's Creek Cemetery, Cedarville.

WOULD ENJOIN TREE CUTTING; DIVORCE ASKED; WED IN 1896

Failure of the defendants to conform with terms of a transaction whereby they acquired the 225-acre J. B. Cummings farm in Caesarcreek Twp., near Maple Corner, last February 4, from the plaintiff, is charged in an injunction suit filed in Common Pleas Court by Homer O. Hudson, Xenia, against Charles C. Payne and Clarissa Payne, with I. W. Planck, tenant on the farm, named co-defendant.

Hudson sets forth that the Paynes had agreed to assume a $10,000 mortgage held by the Peoples Building and Savings Co., pay taxes then a lien on the property, pay interest amounting to $630 due the savings company and pay him $2,000 and that they gave him their promissory note, secured by a second mortgage.

The plaintiff asserts the defendants have failed to pay the interest they assumed as part of the conveyance of the farm, and that soon after taking possession, they rented the premises to I. W. Planck, who has since been the tenant.

It is claimed the defendants have cut and sold valuable timber worth $300 from the land and have also cut ten sugar trees, now laying on the ground awaiting removal, valued at $500, thereby reducing the intrinsic value of the farm.

The plaintiff sought and obtained a temporary restraining order enjoining the defendants from further cutting and removal of trees. Marshall and Marshall are attorneys for the plaintiff.

WEDDED 35 YEARS; ASKS DIVORCE

After thirty-five years of married life, Florence Linkhart has brought suit in Common Pleas Court seeking a divorce from William P. Linkhart on grounds of extreme cruelty, charging her husband has mistreated her. They were married in 1896. The plaintiff asks to be awarded a four-room house and household goods jointly owned by the couple at 215 N. West St., this city, as alimony, in addition to costs of the action and attorney fees.

FORECLOSURE ACTION

Suit to recover $694.89, or for authority to foreclose and sell mortgaged property, has been filed in Common Pleas Court by the Home Building and Savings Co. against Chester Campbell. Harry D. Smith is the plaintiff's attorney.

GERMANY AGREES TO BRITISH PROPOSAL ON CUSTOMS TREATY

(Continued From Page One)

tion of a regional trade treaty.

The Yugoslavian minister of commerce will leave for Prague at once to ratify the agreement.

The pact, which presumably will simplify the exchange of goods between the contracting countries, may be the first practical step toward a threatened economic lineup of central and eastern European nations against the effects of the abolishment of tariffs between Germany and Austria, should the projected Teuton accord come into actual operation.

While definite indications were not available that any of the larger powers, such as France, Italy or Great Britain were actively concerned in the anticipated central European line-up against Austria and Germany, there were grounds to presume that such an economic combine might eventually be evolved.

A resolution advocating the complete isolation of Germany and Austria already has found formal expression in the French chamber of deputies, and has been widely commented on. The resolution proposed to bind all European nations together in a trade pact for the purpose of erecting a high tariff wall around the Teuton nations in the event they carry out their projected customs union.

Czecho-Slovakia, more than any of the smaller nations, fears an Austro-German "Anschluss," or political union. Their aim, according to informed sources, is to counteract its possible consequences by pooling forces with Poland, Yugoslavia and Roumania. The combination would welcome also Greece, Hungary and Bulgaria.

Diplomats have been very active since the announcement of the Austro-German customs agreement, and important conferences between high government officials and foreign representatives are under way in Warsaw, Prague, Budapest and Belgrade.

FORMER PRESIDENT OF LEAGUE FOLLOWS SUCCESSOR'S DEATH

(Continued from Page One)

Comiskey now heads the Chicago White Sox. Together they formed a combination of practical and executive skill that forced the National League to sue for peace in 1903. The result was the national agreement, a document under which baseball was administered under the advent of the present commissioner, Kenesaw Mountain Landis.

When Johnson finally resigned as president-treasurer of the American League, Oct. 17, 1927, and his league elected E. S. Barnard his successor, resolutions paying tribute to his success were adopted by seven club owners. The Chicago White Sox did not vote due to a feud which had arisen between Ban and Comiskey.

In his administrative affairs Johnson ruled with an iron hand. He gave no quarter and asked none He demanded and obtained respect for his umpires, whom he considered authorized representatives of the league.

He brooked no disorders on the playing field and he fought constantly to keep baseball honest and players upright. With league funds he was careful to the point of penuriousness, but he threw his own money about in a lavish manner.

Frequently his clubs would fall into financial straits, but Johnson was always able to produce a new backer.

In late years Johnson suffered from a foot infection which was aggravated by bright's disease. His health gradually declined. When the old order of baseball government changed from the national commission to a commissioner he became dissatisfied.

The hostile forces in the league kept crowding until their efforts, combined with bad health, brought his resignation as head of the American League. Johnson went into retirement endeavoring to regain his health.

He became seriously ill several months ago in St. Louis. Physicians amputated a toe in an effort to stem the foot infection. That failing to bring back his strength a blood transfusion was resorted to, but the baseball czar failed to rally. His dominant will was all that kept a spark of life within him during the last week in which he remained conscious only part of the time.

ROCHESTER, Minn., March 28. —The world of baseball today mourned the death of Ernest S. Barnard, president of the American League, who succumbed to a heart attack late yesterday at Mayo Brothers' Clinic here. He was 57 years old.

Barnard came here from St. Petersburg, Fla., ony a few hours before he died. He had been suffering from indigestion and decided to seek medical advice at the Clinic. He was resting and apparently in no distress when he was seized with a violent attack and passed away. Mrs. Barnard was at the bedside when the baseball leader expired.

Funeral services are to be held at Barnard's home in Chicago, it was tentatively agreed today.

Barnard succeeded Ban B. Johnson as the second president of the junior major league in Noevmber, 1927. He had just been re-elected for a term of five years.

Since his election to the presidency of the American League, the baseball leader had made his home in Chicago. Previous to his election as president of the junior circuit, Barnard was president of the Cleveland American League Club for several years.

Like Ban Johnson, Barnard was a sports editor in Columbus, O., when he took his first flier in professional baseball. Along with Robert Quinn, now president of the Boston Red Sox, he helped to organize the Columbus club of the Western Association, and in 1901 the Western owners named him president of the league.

This position he relinquished when the Columbus club quit the Western League to join the American Association.

In 1903 the Cleveland club named him secretary of the team, where he remained for twentyfive years.

At the age of sixteen Barnard started coaching the football team at Otterbein College and academy. Later he signed as grid mentor of Ohio Medical College.

SMALL FIRE DAMAGE

Firemen resopnded to the thirty-fifth alarm of the year at 10:45 a. m. Saturday when sparks from a flue ignited the roof of the residence of Mrs. C. D. Purdom, 447 N. Galloway St. The Damage was trivial.

Bijou

TONIGHT
"FAST AND LOOSE"
A Paramount comedy drama of young moderns with a foursome of the jolliest lovers.
CAROLE LOMBARD—CHARLES STARRETT
HENRY WADSWORTH—MIRIAM HOPKINS
Also a two reel comedy and Cartoon

SUNDAY AND MONDAY
Bert Wheeler - Robert Woolsey
The champ nuts of universe in 12 cylinder fun fest!
"HOOK LINE AND SINKER"
They turn a Broadway hotel into a nut house—Running wild from first to fortieth floor in a riot of slam bang fun and whirlwind whoopee!
Also Baby Follies Revue and Comedy

Coming Tuesday (One Day Only)
"THE SILENT ENEMY"
Approved by D. A. R.

Classified Advertising

THE GAZETTE IS THE MEDIUM

through which the general public can always have its wants supplied.

THE GAZETTE will not be responsible for more than one incorrect insertion of an advertisement.

Notice of errors, typographical or otherwise, must be given in time for correction before next insertion.

Advertisements are restricted to proper classification style and type.

THE GAZETTE reserves the right to edit or reject any advertisement.

Closing time for classified advertisement for publication the same day is 9:30 a. m.

ANNOUNCEMENTS
1 Card of Thanks
2 In Memoriam
3 Florists; Monuments
4 Taxi Service
5 Notices, Meetings
6 Personal
7 Lost and Found

BUSINESS CARDS
8 Cleaning, Pressing, Laundering
9 Dressmaking, Millinery
10 Beauty Culture
11 Professional Services
12 Roofing, Plumbing, Heating
13 Electricians, Wiring
14 Building, Contracting
15 Painting, Papering
16 Repairing, Refinishing
17 Commercial Hauling, Storage

EMPLOYMENT
18 Help Wanted—Male
19 Help Wanted—Female
20 Help Wanted—Male or Female
21 Help Wanted-Agents, Salesmen
22 Situations Wanted
23 Help Wanted—Instruction

LIVE STOCK—POULTRY—PETS
24 Dogs—Canaries— Pets
25 Poultry—Eggs—Supplies
26 Horses—Cattle—Hogs

MISCELLANEOUS
27 Wanted to Buy
28 Miscellaneous For Sale
29 Musical Instruments—Radio
30 Household Goods
31 Wearing Apparel—Shoes
32 Groceries—Meats

RENTALS
33 Where to Eat
34 Apartments—Furnished
35 Apartments—Unfurnished
36 Rooms—With Board
37 Rooms For Rent—Furnished
38 Rooms For Rent—Unfurnished
39 House—Uunfurnished
40 Houses—Furnished
41 Office and Desk Rooms
42 Miscellaneous For Rent
43 Wanted to Rent
44 Storage

REAL ESTATE
45 Houses For Sale
46 Lots For Sale
47 Real Estate For Exchange
48 Farms For Sale
49 Business Opportunities
50 Wanted—Real Estate

AUTOMOTIVE
51 Automobile Insurance
52 Auto Laundries—Painting
53 Tires—Tubes—Batteries
54 Parts—Service—Repairing
55 Motorcycles—Bicycles
56 Auto Agencies
57 Used Cars For Sale

PUBLIC SALES
58 Auctioneers
59 Auction Sales

DEAD STOCK
60 Horses—Cows, etc.

3 Florists; Monuments

FLOWERS for all occasions. R. O. Douglas, Florist. Ph. 549-W.

7 Lost and Found

LOST—Thursday, Feb. 26, between Bowersville and bridge N. of Jamestown, suitcase with coat, vest, trousers, shirt, cap, shoes, collars, ties. Notify J. A. Claybaugh, Bucyrus, O. or D. A. Oliver, Bowersville, O. Reward.

8 Dry Cleaning, Laundry

RUG CLEANING—New, up-to-date methods. Shampooing, dry cleaning, sizing. M. A. Ross, 28-R.

10 Beauty Culture

ORCHID BEAUTY SHOP—231 E. Main. Permanents and all kinds of beauty work. Phone 822-R.

ELEANOR DIMMITT Beauty Shop, 12 Leaman St. Expert beauty work, permanents. Haircuts, 25c.

11 Professional Services

TO APPRECIATE good kodak pictures have them finished by Daisy Clemans, Steele Bldg.

12 Roofing, Plumbing

PIPES—Valves and fittings for all purposes. BOCKLET'S line of plumbing and heating supplies are the best. The Bocklet-King Co., 415 W. Main St.

15 Painting, Papering

J. F. HAMILTON and Son, paper hangers. Phone 205-R. Columbus Pike.

17 Commercial Hauling

MOVE WITH GILBERT. Our motor vans mean speed and saving for your transfer work. Dayton, Xenia and Wilmington Motor Line. 136 W. Main, Xenia, Phone 304.

MOVING STORAGE—General trucking. Lowest rates. Lang Transfer. Phone 728. Second and Detroit Sts.

18 Help Wanted—Male

WANTED—Man with truck to handle exclusive line of 5 cent (5c) cakes. $200 security bond necessary. Address Frank Cowsert, 1709 Main Street, Cincinnati, Ohio.

19 Help Wanted—Female

POSITIONS aboard ocean liners. Hawaii, China, Japan. Send a self-addressed envelope. B. Arculus, Mount Vernon, N. Y.

25 Poultry, Eggs, Supplies

Thor O good

Chicks, new low prices. Highest quality, always. TOWNSLEY HATCHERIES. Phone 129.

26 Horses—Cattle—Hogs

TWO FINE Jersey Cows. Phone 323-R.

28 Miscellaneous for Sale

500 BUSHEL of seed oats. F. B. Pitstick, Yellow Springs, R. No. 2. Phone 45-F-2.

CLOVER SEEDS and orchard grass. Conkey's feeds. Reasonable. Open Tuesday and Thursday evenings. Belden Milling Co., Zimmerman, O., Dayton and Xenia Pike.

SEED CORN—Early Yellow Dent, high germination. Also Manchu soy beans. Albert Ankeney & Son

GATES fan belts for all makes of cars. The Carroll-Binder Co., E. Main St.

CLOVER SEED
Little Red, Sapling and Alsike—$14
Purity 98—Germination 90
All Other Seed
Seed Oats 43 and 48. Recleaned. Call now.
Ear Corn, Locust Posts and Fence
Baby Chick Feed at $2.75
D. A. OLIVER
Bowersville, O.—Ph. 74-R-3

BIG MIAMI and Siberian seed oats and all kinds of clover seed. DeWine Feed Store, Home Ave. Phone 801.

LET FUDGE repair your furniture. We will call and deliver. 23 S. Whiteman St. Phone 754. Fudge Used Furniture Store.

LARGE WHITE Miami seed oats—43c bu. C. O. Miller Elevator, Trebeins, Ohio.

FAIRBANKS-MORSE light plant and batteries for sale or trade for livestock. In good condition. J. R. Middleton, 81-F-13.

GRAYBAR Exerciser—At a big reduction in price. Eichman's, W. Main Street.

29 Musical—Radio

PIANOS, $50 to $125. Easy payments. John Harbine, Allen Bldg.

30 Household Goods

RCA all-electric radio, perfect condition; used Prima Washer, very cheap. Mendenhall's, W. Main St.

34 Apartments —Furnished

4-ROOM apartment. Centrally located. Hot and cold water furnished. Dr. A. C. Messenger.

35 Apartments Unfurnished

EIGHT ROOM, also two room apartment, No. 9 and No. 5 N. Whiteman. Inquire 215 W. Main.

5 ROOM apartment, second floor, modern, good location two blocks from Court House. Phone 111, Gazette Office.

39 Houses—Unfurnished

4-ROOM COTTAGE. Electricity, gas, cellar, cistern, hydrant, garden. $12.50. Ph. 571-R.

5 ROOM COTTAGE on N. Detroit St. Modern. Call Dr. A. C. Messenger.

5-ROOM house with bath and garage. Central location. Rent $24. Apply at Gazette Office.

40 Houses—Furnished

3-ROOM modern bungalow, furnished Inquire at 15 E. Second Street.

43 Wanted To Rent

MODERN furnished bungalow or apartment, 3 or 4 rooms. In residential district. Mr. Hotchkiss, Kresge's Dollar Store.

46 Lots for Sale

A VERY desirable building lot on N. Galloway St. Water, gas, electricity, sewer. See Harness, Bales and Thomas, Allen Bldg.

48 Farms For Sale

FARM FOR SALE—Eleven acres, on good pike. A. W. Tresise.

49 Business Opportunities

CHATTEL Loans. Notes bought. 2nd mortgages. J. Harbine, Allen Bldg

DO YOU NEED MONEY?
If so, Call, Phone or Write
The Central Acceptance Corporation
Room 1, Allen Building
Phone, Main 1234

54 Parts-Service-Repairing

New Parts and Used Parts for all makes of cars. We buy used cars for wrecking purposes.
GORDON BROS.
Auto Parts and Garage
Open Day and Night
30 E. Second St., Xenia, O.

57 Used Cars For Sale

1927 WILLYS KNIGHT SEDAN
$275
Reconditioned and in perfect running order.
LANG CHEVROLET CO.
Easy G. M. A. C. Terms

59 Auction Sales

AUCTION SALE

On Thursday, April 2, 1931, at 2 o'clock p. m., I will offer for sale for cash at public auction, at my home place on Union Road and Wilmington Pike, south of Xenia, in Greene County, Ohio, the following property: On belt power baler made by Ohio Cultivator Co., makes bales 16 by 18 inches. One Fordson Tractor.

JOHN T. HARBINE, JR.
Allen Building, Xenia, Ohio.

GLEE CLUB ON TOUR

DELAWARE, O., March 28—Members of the Ohio Wesleyan University Glee Club left today on a tour in which they will cover 1100 miles in the next nine days giving concerts in Ohio, Pennsylvania, Delaware, West Virginia and Maryland.

DID YOU KNOW? - Illustrated Question Box

By R. J. SCOTT

Copyright, 1931, by Central Press Association, Inc.

GERMANY CONSTRUCTED A CRUISER AT KIEL WITHOUT RIVETS— IT WAS ELECTRICALLY WELDED

SCOTT

THE OLDEST WINE IN THE WORLD IS ESTIMATED TO BE 1600 YEARS OF AGE

MADE BY THE ROMANS AND ON EXHIBITION AT SPEYER, GERMANY

THE ECHIDNA IS A MAMMAL, WHICH LAYS EGGS AND HISSES LIKE A SNAKE — IT IS FOUND IN TASMANIA, AUSTRALIA AND NEW GUINEA

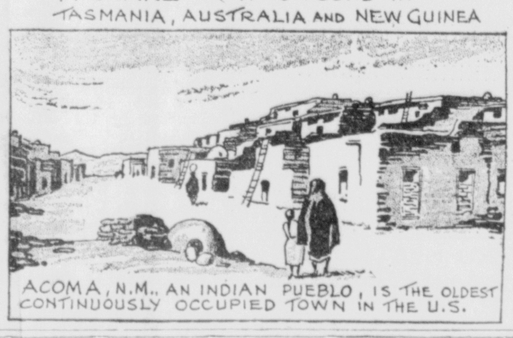

ACOMA, N.M., AN INDIAN PUEBLO, IS THE OLDEST CONTINUOUSLY OCCUPIED TOWN IN THE U.S.

MAD LAUGHTER

RELEASED BY CENTRAL PRESS ASSOCIATION—COPYRIGHT, 1930

A THRILLING MYSTERY STORY + by MILES BURTON

The sight of three men in uniform waiting outside was something of a shock to the fisherman, but a few reassuring words from Pollard soon put him at his ease. They rowed off to the boat, and very soon Dick had cast off the moorings and hoisted sail. A faint air was blowing up the river, and with the aid of this and the favorable tide they began to drift upstream.

"I got on to the Superintendent," reported Pollard. "He'll have half a dozen chaps hidden on short in less than half an hour. They won't move until they hear my whistle. It all depends on those two fellows with the dinghy not spotting them. If they take it into their heads to walk up the lane and find the cars, they may give the alarm before we're ready."

"They aren't likely to do that," replied Dick. "If they've orders to stop where they are, they won't disobey them. Now, we're a party of amateur fishermen, remember, and we've had a drink or two at the pub before we started. It's no good trying to come upon them unawares, they're bound to see us coming. Come on, give us a song, somebody."

The driver, it appeared, had an extensive repertoire, and very soon the silence of the river was disturbed by his stentorian strains, in which the rest joined raucously. At last Dick, who was at the helm, uttered an exclamation and pointed straight ahead. "There she is, about half a mile ahead!" he said. "Sing, boys!"

They obeyed him, and the lugger drifted on. There was barely enough breeze to give her steerage way, but Dick edged her gently towards the dim form of the motor-boat. The minutes crept by, the eyes of the four men fixed upon the hull ahead of them. At last they could make out the form of a man standing forward on the look-out.

"Here you are," whispered Dick. "Don't stop singing, whatever you do, but catch hold of these belaying pins. You'll find them better than trucheons in a scrap. Now then, stand by!"

They were not more than a hundred yards away now, drifting steadily down upon the bow of the motor-boat. Dick sheered off a bit, as though to pass her, anxious not to alarm the look-out until the last moment. He glanced at his watch. It was just an hour since they had left Bawdsey.

The lugger drifted on, till only fifty yards separated the boats. Twenty, ten!! They would clear easily. There was no light in the cabin of the motor-boat, no sign of life on board her except for the look-out forward. Then suddenly Dick put his helm down, and the lugger sheered in, aiming to strike the motor-boat amidships.

"Ahoy, there, where are you coming to?" roared the look-out. "On deck, you chaps!"

He picked up a boat-hook, and made a frantic effort to fend the lugger off. Before he could do anything, she had bumped into the side of the motor-boat. The singing ceased abruptly, and a long shrill blast from Pollard's whistle echoed from bank to bank of the river. At the same moment the cabin burst into a blaze of light, by which could be seen the forms of men struggling through the companionway.

The four men in the lugger leaped on the deck of the motor-boat to meet them. Dick heard Pollard's voice calling upon them to surrender, and then found himself engaged in a life and death struggle with the look-out. He struck wildly at him with his belaying pin, and the man dropped his weapon with a howl of agony. His arm appeared to be broken, and Dick, seeing him fall, ran aft to help the others.

He found them desperately engaged in the cockpit. Curtis was bleeding from a wound in the head, but all three were on their feet, opposing a group of men who were trying to drive them overboard. There had been at least a dozen men in the cabin, but they were hampered by the fact that only one at a time could come out through the hatch. Dick took his place beside Pollard, and as he did so narrowly avoided a blow directed at his head with a piece of lead pipe. He closed with his assailant, and felt a keen thrill of delight as he recognized the distorted face of the man he knew as Ted.

For an eternity, as it seemed, they swayed backwards and forwards. But Dick was a more powerful man than his adversary, and after a while he wrenched himself clear and Ted staggered back. There was no room to use the belaying pin, and Dick shot out with his left and caught the man under the jaw. He fell limply into the cockpit, and Dick drew back to get a moment's breathing space. And as he did so, he heard the sound of oars, rowing furiously.

This would settle it, he thought. This should be the police from shore, come out in the dinghy to reinforce them. But if they had miscalculated their time! If this should be Ben and his companion, preparing to take the attackers in the rear! He struck at a man who had sprung up in Ted's place, but the man dodged, and he felt a numbing blow on his shoulder. He swayed, trying desperately to save himself from falling. As he did so he heard the grating of the dinghy against the ship's side, and a burly form in blue thrust him aside and drove at his assailant with his truncheon.

A shout from Pollard told him that his scheme had succeeded.

* * *

The arrival of reinforcements decided the struggle in favor of the police. The defenders of the motor-boat were overcome one by one, and securely handcuffed. There were seven of them in all and most of them bore signs of the recent encounter. Among them Dick recognized Ted and Arthur. Ben and his companion had been overpowered on shore, he learned, and were under a guard which had been left behind for that purpose.

"Well, Inspector," remarked the Superintendent, mopping his head. "You've certainly provided a very decent little scrap. Thats' ten of them, including the body you asked me to pick up. This is your show. What would you like me to do next?"

"Take these chaps ashore, if you don't mind, sir, and get them safely into the cells," replied Pollard. "You might take my two men with you, they look as if they could do with a bit of patching up. What about you, Mr. Penhampton?"

"Oh, I'm all right," replied Dick, feeling himself gingerly all over. "I've been through so much in the last two or three days that an extra clout or two won't hurt me. It's a rest cure I want. But I'll stay and give you a hand, Inspector."

"I should be glad if you would," said Pollard. "I'm beginning to believe there's something in your imagination after all." Then, turning to the Superintendent: "I should be glad if you could send a car back for us in an hour or two's time, sir. I've got to examine this boat for stolen property."

The Superintendent nodded, and set work to supervise the landing of the prisoners. As soon as the last batch had left in the dinghy, Dick sat down in the cabin and lighted a cigarette. "The stuff's on board somewhere, Inspector, you may bet your boots," he said. "I learned from that fisherman friend of mine that this craft came in on last night's tide. She must have been lying up London River somewhere, and Ben must have got orders to leave the Rosalie at Poole, and bring the motor-boat round here. She was the rendezvous, of course. The man who took the leaden pig from the cloak-room at Paddington joined her here, and so did the fellows who fetched the rest of the stuff from Lestridge Hall. We'd better go over her systematically."

(TO BE CONTINUED)

LAST AGRICULTURE MEETING IS HELD

Twenty people attended the last meeting of the short course held during the past ten weeks in the agriculture room of Beavercreek Twp. High School Thursday night.

Meetings have been held weekly for the study of the principles and practices of feeding livestock. The subject of poultry feeding was discussed at the meeting and afterward the group was served sandwiches and coffee.

A total of forty six persons have attended these meetings one or more times during the ten class sessions. The average attendance has been 10:3 persons each night for the evening school.

WEEKLY EVENTS

MONDAY:
Unity Center.
K. K. K.
S. P. O.
B. P. O. E.
Pocahontas.
K. of C.

TUESDAY:
Kiwanis.
Rotary.
Aldora Chapter.
Lodge No. 52, I. O. O. F.

WEDNESDAY:
Church Prayer Meetings.
Moose.
K. of P., Ivanhoe No. 56.

THURSDAY:
Pride of X., D. of A.
Red Men.
Jr. Order.

FRIDAY:
Eagles.

Perrine Orchestra Will Broadcast On NBC Chain

By MILDRED MASON

CLIFF PERRINE and his orchestra, Dayton, of which Forest G. Hurley, this city, is a member, have been signed by the National Broadcasting Co. to broadcast over the NBC network. Date of the orchestra's first broadcast has not been announced. The orchestra left this week for Galveston, Texas, to fill a six weeks' engagement at the Ambassador Hotel there. Arrangements were made to enable the orchestra to broadcast from any city in which it might be playing.

Three members of the band, including Hurley, are members of the local Phi Delta Kappa fraternity and other members are pledges of Ohio Beta Beta chapter. The band has played at many dances in this city and has proven popular with Xenians. Date of the first broadcast will be announced in this column later.

FOREST HURLEY

On the Air From Cincinnati

SATURDAY, MARCH 28

WLW:
5:00 p. m.—Seckatary Hawkins.
5:30—Doctors of Melody.
5:45—Blue Valley program.
6:00—Crosley Theater of the Air.
6:30—Brooks and Ross.
6:45—Lowell Thomas.
7:00—Amos 'n' Andy.
7:30—Crosley Saturday Knights.
8:30—Orchestra and soloists.
9:00—Horton Orchestra.
9:15—Variety.
9:30—Musical Doctors.
10:00—Seger Ellis.
10:15—Netherland Plaza Orchestra.
10:30—Clara, Lu and Em.
10:45—Bob Newhall, sports slices.
11:02—Band.
12:00 Mid.—Netherland Plaza Orchestra.
12:30 a. m.—The Doodlesockers.
1:00—Castle Farm Orchestra.
1:30-2:00—Netherland Plaza Orchestra.

WKRC:
5:00 p. m.—Belasco Orchestra.
5:45—Studio.
6:00—Orpheum organ recital.
6:20—Sport review, Paul Messham.
6:30—Real estate talk, Philip E. Lawwill, real estate editor, Cincinnati Enquirer.
6:45—Studio.
7:00—Round Towners.
8:00—Mansion Orchestra.
8:30—Studio.
8:45—Forty-five Musical Minutes from Broadway.
9:30—National Radio forum.
10:00—Hank Simmons Show Boat.
11:03—Sports review. Paul Messham.
11:08—Jack Denny Orchestra.
11:15—Cremo program.
11:30—Lombardo Orchestra.
12:00 Mid.—Blackberry Dudes.
12:15—Eddie Schoelwer.

WCKY:
6:45 p. m.—Studio.
7:00—Amos 'n' Andy.
7:30—Medley Five.
8:00—Ragamuffins.
8:15—Rin Tin Tin Thrillers.
8:30—Amateur Night on the air.
9:00-9:30—Lookout House Orchestra.

WSAI:
6:45-7:00 p. m.—Uncle Abe and David.
7:30—Netherland Plaza Orchestra.
8:00—Weber and Fields.
8:15—Varieties.
8:30—Silver Flute.
9:00—General Electric program.
10:00-11:00—Lucky Strike Dance Orchestra.

SUNDAY

WLW:
5:00 p. m.—Vox Humana.
5:30—Roamios.
6:00—Conservatory of Music Concert.
6:30—Netherland Plaza Orch.
7:00—Seger Ellis.
7:15—Variety.
7:30—Crosley Concert Hour.
8:00—Enna Jettick Melodies.
8:15—Colliers Hour.
9:15—Jolly Time Pop Corn Revue.
9:30—Casa Grande Orchestra.
10:00—Castle Farm Orchestra.
10:15—Glenn Sisters.
10:30—Kellogg Slumber Music.
11:00—RKO Albee Act.
11:15—Heel Hugger Program.
11:30—Castle Farm Orchestra.
12:00 Mid.—Crosley Revue.

MONDAY

WLW:
5:00 p. m.—Maltine Story.
5:30—Old Man Sunshine.
5:45—Organ and Jane and Jo.
6:00—Bradley Kincaid.
6:15—Mormon Tabernacle Choir.
6:30—Thermoid Program.
6:45—Lowell Thomas.
7:00—Amos 'n' Andy.
7:15—Sunsweet Melodies.
7:30—Variety.
7:45—Bob Newhall, Sports Slies.
8:00—Vision-Airs.
8:30—Gold Medal Express.
9:00—Maytag Orchestra.
9:30—Real Folks.
10:00—Footlight Frolic.
10:30—Empire Builders.
11:03—Willys Musical Memories.
12:00 Mid.—Farm Orchestra.
12:30 a. m.—Netherland Plaza Orchestra.
1:00—Hotel Gibson Orchestra.
1:30—Brooks and Ross.

Hugh Walpole On Air

Hugh Walpole, English author of more than a score of novels and books about books, will be speaker in an international broadcast over the CBS network Sunday at 12:30 p. m. Walpole's talk will be made from London and he will discuss "The Books of Spring." The program will not be carried by station WKRC, Cincinnati, but will be available through station WAIU, Columbus.

Byrd Technician To Talk

Lieut. Malcolm Hanson, chief technician with the Byrd expedition, will tell about his adventures with Commander Byrd at the South Pole when he speaks to the Ohio School of the Air through WLW, Cincinnati, Monday afternoon at 2:20 o'clock. Arthur Guiterman, poet, will discuss "Poetry for Everybody" at 2 p. m. and at 2:40 Walter O. Woods, treasurer of the U. S. treasury, will continue his talks on the federal government by outlining its financial structure.

Start New Program

A new program, known as the Gold Medal Express, will have its premiere over the NBC network Monday evening at 8:30 o'clock, coming through WLW, Cincinnati. Ohman and Arden, two-piano duo; the Wheaties Boys, a male trio and other features will be heard in this series of programs.

Real Folks' Party

You are invited to an old-fashioned "sugaring" party—that is you will enjoy one if you tune in on the Real Folks Hour over the NBC network through WLW, Cincinnati, Monday evening at 9:30 o'clock. Favorite old-time jigs and reels will be presented during the "sugaring" party.

RAIL AND BUS TIME TABLE

PENNSYLVANIA SYSTEM

(Eastern Standard Time)

Trains for Columbus and East: 11:04 a. m.; coach and Pullman; 2:40 p. m., coach and Pullman; 7:48 p. m., coach and Pullman; 12:30 a. m., coach and Pullman.

Trains from Columbus and East: 4:40 a. m., 5:59 a. m., 8:29 a. m., 2:10 p. m. 4:10 p. m.

Trains for Cincinnati: 4:40 a. m., 5:59 a. m.; 2:10 p. m., accommodation; 4:10 p. m.

Trains from Cincinnati: 11:04 a. m.; 2:40 p. m.; 7:48 p. m.; 12:30 a. m.

Trains for Dayton and West: 8:35 a. m., St Louis; 9:52 a. m., parlor car to Chicago; 4:10 p. m., Dayton only; 10:35 p. m., coach and Chicago sleepers.

Trains from Dayton and West: 7:50 a. m., from Chicago; 2:40 p. m., from Richmond; 6:20 p. m., from Chicago; 8:01 p. m., from St. Louis.

Trains for Springfield: 7:50 a. m.; 6:20 p. m.

Trains from Springfield: 9:52 a. m.; 10:36 p. m.

TRACTION LINES

To Dayton—
First car leaves Xenia every day except Sundays and holidays at 5:40 a. m. and arrives in Dayton at 6:35 a. m. The first car on Sundays and holidays leaves Xenia at 6 a. m. Cars leave Xenia on week days at 7, 8, 9, and 10 a. m., 12 m., and 2, 4, 5, 6, 7, 8 and 10 p. m. On Saturdays only there are additional cars leaving for Dayton at 11 a. m., 1, 3, 9 and 11 p. m. On Sundays there are additional cars at 9 and 11 p. m. only for Dayton. A car leaves Alpha every day except Sundays and holidays at 5:15 a. m. arriving in Dayton at 5:55 a. m.

To Springfield—
Cars leave Xenia daily except Sunday at 6, 7, 10 a. m., 12 m., 2, 3, 4, 5, 6, 8, and 10 p. m. On Saturdays only cars leave Xenia at 6, 7, 8, 9, 10 and 11 a. m., 12 m., 1, 2, 3, 4, 5, 6, 8, and 10 p. m. Extra cars leave Yellow Springs every day except Sundays and holidays at 5:21 a. m. arriving in Springfield at 5:50 and at 11:30 p. m. daily.

AUTO BUS LINES

From Dayton—
7:30 a. m.; 11:00 a. m.; 1:00 p. m.; 3:00 p. m., every day. Connections at Xenia for London, Washington C. H., Chillicothe, Wilmington, Hillsboro and Cincinnati.

To Dayton, Sunday—
11:15 a. m.; 1:15 p. m.; 3:15 p. m.

From Dayton, Sunday—
12:15 p. m.; 2:15 p. m.; 4:15 p. m.

To Wilmington—
Busses at 9 a. m., 11 a. m., 1 p. m., 3 p. m., 5 p. m., and 7 p. m. Same schedule on Sunday with the addition of a bus leaving Xenia at 12 m.

To Jamestown, Jeffersonville and Washington C. H.—
Busses leave Xenia at 9 a. m., 11 a. m., 1 p. m., 3 p. m., 5 p. m., and 7 p. m.

To Columbus by way of Cedarville, Selma, South Charleston and London—
Week day schedule—6:45 a. m., 3:45 p. m.; Sunday and holiday schedule—8:45 a. m., 3:45 p. m.

To Lebanon and Cincinnati—
7 a. m.; 10 a. m.; 1 p. m.; 5 p. m. From Lebanon to Xenia—8:30 a. m.; 11:30 a. m.; 3:30 p. m.; 6:30 p. m.

KILLED BY AUTO

LANCASTER, O., March 28. — George Crist, 42, was dead here today, a victim, police believe, of a hit skip motorist, who run over him near the Hocking River bridge last night. Marks on the head indicated he had been struck by an automobile, authorities said.

STATE OF OHIO
DEPARTMENT AUDITOR OF STATE
BUREAU OF INSPECTION AND SUPERVISION OF PUBLIC OFFICES

Financial Report of the Board of Education

For Fiscal Year Ending December 31st, 1930
Spring Valley Twp. Rural School District, Greene County

RECEIPTS

REVENUE:		
Taxes—Local Levy (exclusive of 2.65 mills levy)		
Bond Interest and Sinking Fund	$ 6,805.72	
All other purposes	$12,748.74	
Taxes—Proceeds of distribution of 2.65 mills levy	$ 8,312.73	
TOTAL TAXES	$27,867.19	
Interest from State on Irreducible Debt	$ 71.53	
Depository Interest	$ 61.79	
Tuition from other Districts	$ 160.00	
Refund from Book Co.	$ 3.24	
Other—Advance Draw	$ 2,000.00	
TOTAL REVENUE		$30,173.75
BALANCE, JANUARY 1st, 1930:		
General Fund	$ 825.75	
Bond Interest and Sinking Fund	$ 1,226.60	
TOTAL BALANCE		$ 400.85
TOTAL RECEIPTS AND BALANCE		$30,574.60

DISBURSEMENTS

A—PERSONAL SERVICE:		
Administration—		
Members Board of Education	$ 108.00	
Clerk	$ 220.00	
Instruction—		
Principals, Teachers, etc.	$14,122.41	
Operation of School Plant—		
Janitors, Engineers and Other Employes	$ 1,672.50	
TOTAL PERSONAL SERVICE		$16,122.91
B—SUPPLIES:		
Administration Office	$ 21.24	
Motor Vehicles	$ 80.94	
Fuel	$ 722.42	
Janitors	$ 136.77	
Other	$ 522.80	
TOTAL SUPPLIES		$ 1,484.17
E—CONTRACT AND OPEN ORDER SERVICE:		
Repairs School Buildings	$ 418.23	
Repairs Motor Vehicles Used in Transporting Pupils	$ 191.46	
Electricity	$ 331.85	
Transportation of Pupils—Contract	$ 5,270.00	
Advertising	$ 76.66	
Hauling	$ 21.08	
Total Contract and Open Order Service		$ 6,312.28
F—FIXED CHARGES AND CONTRIBUTIONS:		
Taxes	$ 500.98	
Total Fixed Charges and Contributions		$ 500.98
H—DEBT SERVICE		
Bonds Maturing	$ 3,000.00	
Interest on Bonds	$ 2,715.54	
Total Debt Servcie		$ 5,715.54
I—CAPITAL OUTLAY:		
Improvement of Sites	$ 403.35	
Total Capital Outlay		$ 403.35
TOTAL DISBURSEMENTS		$30,539.13
BALANCE, DECEMBER 31st, 1930:		
General Fund	$ 2,281.31	
Bond Interest and Sinking Fund	$ 2,316.78	
Total Balance		$ 35.47

ASSETS AND LIABILITIES

ASSETS—		
Cash	$ 35.47	
Lands (Cost)	$ 3,000.00	
Buildings (Cost)	$65,000.00	
Equipment (Cost)	$ 4,000.00	
Total Assets		$72,035.47
LIABILITIES—		
Accounts Payable	$ 629.39	
Bonded Debt	$41,000.00	
Total Liabilities		$41,629.39
Excess or Deficiency of Assets		$30,406.08

School District P. O. Address Spring Valley, Ohio. March 24, 1931.

I certify the foregoing report to be correct.
H. S. NOGGLE,
Clerk, Board of Education.

BRINGING UP FATHER

By GEORGE McMANUS

© 1931, Int'l Feature Service, Inc., Great Britain rights reserved

The Theater

Palm Sunday inaugurates Passion Week, but the movies must go on, pictures already booked must be taken in turn and thus those who don't observe Holy Week will find plenty of entertainment at Xenia theaters and those who do, will miss several good pictures.

Picture these stars: Gloria Swanson, Bert Wheeler, Robert Woolsey, Ruth Chatterton, William Haines, Constance Bennett, Eric Von Stroheim, Grant Withers and Sue Carroll. That's the galaxy that will be screened here during the week, and you may shut your eyes and take your pick.

The Swanson vehicle is "What a Widow," her latest, if memory does not fail, and it provides at least a different opus for this versatile star who began as a bathing beauty and reached the highest rank of stardom. The picture is at the Orphium Theater Sunday, Monday and Tuesday and is the first of a series of United Artists films booked by Manager H. L. Binder. These films have not been available here recently.

Gloria is supported by some of the old favorites and some of the newcomers. The cast includes Owen Moore, Lew Cody, Margaret Livingston, William Holden, Herbert Braggiotti, Gregory Gaye, Adrienne D'Ambricourt, Nella Walker and Daphne Pollard. Allan Dwan directed.

GLORIA SWANSON

* * *

In the meantime those two delightful and entertaining nuts, Wheeler and Woolsey, will be making merry at the Bijou in great style in 'Hook, Line and Sinker." Full-dressed and high-hatted, they romp through a story that offers them plenty of opportunity for wise-cracking and straight comedy, which is their particular forte. The music, this time, is out. Assisting these boys will be Dorothy Lee, Jobyna Howland, Ralf Haroide, Bill Davidson, Natalie Moorhead, Hugh Herbert and Stanley Fields. The picture shows Sunday and Monday.

Tuesday's offering at the Bijou will be "The Silent Enemy," the Paramount film of Indian days done with an all-Indian cast. This film has been praised highly by the censoring committee of the Daughters of the American Revolution. It was booked here several weeks ago, and later cancelled.

Ruth Chatterton comes to the Bijou again Wednesday and Thursday in one of her best screen stories, "The Right to Love" from the book, "Brook Evans" by Susan Glaspell. The famed star plays a triple role in the picture, her characterizations spanning two generations and requiring marked ability in making up and acting. She is ably supported by Paul Lukas, David Manners, George Baxter, Irving Pichel, Veda Buckland, who returned to the screen for this part after twelve years' retirement, and Oscar Apfel.

* * *

In the meantime Grant Withers and Sue Carroll garnish the Orphium screen Wednesday and Thursday with a snappy Warner number named "Dancing Sweeties." Its going to be a lot of fun. Edna Murphy, Eddie Phillips, Tully Marshall, Kate Price and Adamae Vaughn are also in the cast.

Constance Bennett comes back to the Orphium Friday and Saturday in another Warner film, "Three Faces East" a drama highly recommended by the critics. Eric Von Stroheim, Anthony Bushell, William Courtenay, Crauford Kent, Charlotte Walker and William Holden are in the cast. Constance did well here in "Sin Takes a Holiday" during the past week.

The Bijou concludes the week with William Haines in "Remote Control," a Metro comedy of the first water. The picture features Polly Moran, in horn-rimmed specs, Charles King, Mary Doran, John Miljan, J. C. Nugent, Edward Nugent, Wilbur Mack, James Donlan, Edward Brophy, Warner P. Richmond and Russell Hopton.

Twenty Years '11- Ago -'31

Few persons realized that the population of Woodland Cemetery is almost as great as that of the city of Xenia, yet such is the case. The number of persons buried there totals 7,112.

The tail end of a blizzard struck Xenia, the mercury dropping thirty degrees in three hours.

Mrs. Marcus Shoup, who has been ill is greatly improved.

SALLY'S SALLIES

Thirty is a nice age for a woman, especially if she is forty.

NONSENSE

EIGHT CHICKENS STOLEN

Theft of eight chickens was reported to police Saturday by Miss Sarah Jameson, 918 E. Third St., who said thieves raided her poultry house sometime after 11 o'clock Friday night. An investigation was made.

JUST AMONG US GIRLS

BIG SISTER—Still a Chance — By LESLIE FORGRAVE

THE GUMPS—His Better Half — By SIDNEY SMITH

ETTA KETT—The Secret's Out! — By PAUL ROBINSON

MUGGS McGINNIS—Every Man for Himself!! — By WALLY BISHOP

HIGH PRESSURE PETE—Business Before Manners — By SWAN

"CAP" STUBBS—Diplomatic Relations Have Been Resumed — By EDWINA

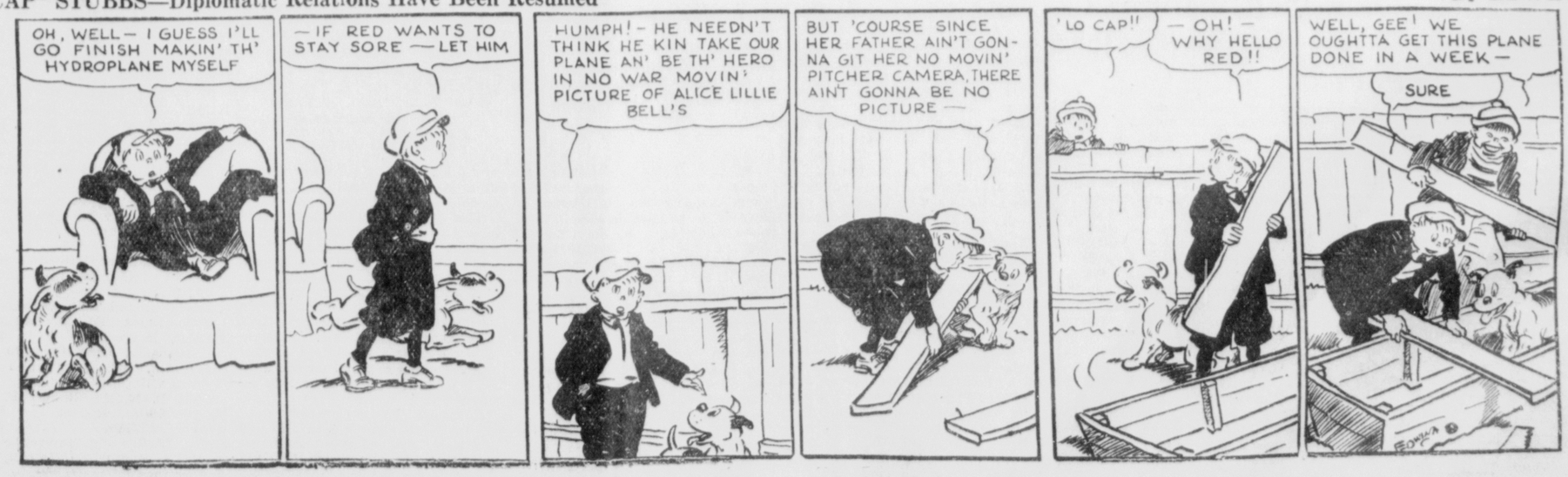

SPORT SNAP SHOTS

FRAMED by Phil

"Uncle Steve" Phillips, venerable Lebanon, O., horseman, celebrated his 89th birthday Friday and was beseiged with telegrams and other messages of congratulation from all parts of the country.

"Uncle Steve," who is 89 years "young"—not "old," is said to be recovering nicely from an operation and providing his health continues to improve, is counting upon enjoying another campaign in the bike.

Still somewhat weak, he has sent his four-year-old trotter, Frederick McKinney, 2:11¼, to William "Doc" McMillan, popular London, O. reinsman, to be conditioned for his coming stake engagements, but he is figuring upon being in the sulky himself when the season opens.

Last fall "Uncle Steve" drove his trotter in the three-year-old event at the Hamilton fair, winning with him in straight heats and giving him a mark of 2:11¼.

* * *

While on the general subject of harness racing, it is said that Joe Hagler, popular Xenia trainer, has had to change his plans about racing Ray Henley, 2:08 pacer, against the bears of the Bay State Circuit meets.

It seems that his father, H. M. Hagler, who owns this sensational wiggler, has informed Joe that he wants him raced at the Ohio meetings this summer in order that he can sit in the stands and watch him perform without going so far from home to experience this pleasure.

Therefore, Joe, bowing to the wishes of his elder, has agreed to do most of his campaigning this year within the confines of the Buckeye State.

* * *

Adoption of the barrier system by members of the Southwestern Ohio Fair Circuit at forthcoming meets this year is reported to have been recommended by the circuit committee which recently met at Troy to consider the plan.

This system, advocated by Steve Phillips, nationally known Xenia starting judge, at the recent annual meeting of circuit officials in this city, may therefore be introduced locally for the first time at the Greene County Fair's shortship circuit meet in August, as well as at the twelve other county fairs embraced by the circuit.

* * *

The Xenia starter, incidentally, has perfected a barrier device of his own, with which he has been experimenting at the Xenia fairgrounds and which he is convinced should answer the purpose and may revlutionize the harness horse sport in this country.

Drawn taught across the track, the wire, when released, springs straight across in front of the buggies and—zip—they're off—thus elminating a great amount of tiresome scoring and other irritating delays which have been one of the drawbacks of the harness game as compared with running races.

Thanks to Steve's influence, the barrier system will be given trials almost everywhere in Ohio this season and the local starter will have carved a permanent niche for himself in the annals of the sport in this country providing the plan becomes a permanent fixture.

* * *

Leroy Wones, who at one time conducted a sport column in The Gazette, has accepted an offer to become sports editor of the Scioto Gazette at Chillicothe and will assume his new reportorial duties Monday.

Roy formerly wrote a column for this paper called "Sports Broadcasts from Station WONES," and is as thoroughly familiar with all varieties of sports as the average persons is—or should be—with his A, B, C's.

Bowling

The Krippendorf-Dittman Shoe Co. bowling team, leader of the City League, boosted its advantage to seven and one-half games by making a clean sweep of the three-game series with the second-place American Legion, while the Carroll-Binder Co. took three straight games from the Central Acceptance Corp. in a league double-header Friday night. Box scores:

Krippendorf			
Birk	162	161	143
Manor	153	211	196
Flynn	123	126	154
Chriest	149	181	160
Dudley	170	156	150
Totals	757	835	803
American Legion.			
Burnette	156	156	156
R. Smith	117	131	155
P. Fuller	151	154	173
Dummy	115	115	115
Dummy	115	115	115
Totals	654	671	714
Carroll-Binder.			
Vannorsdall	145	159	183
Neville	137	147	115
Peters	183	148	146
Price	178	148	143
Gegner	187	166	166
Totals	830	768	753
Cen. Acceptance.			
Crawford	155	161	135
Howell	121	---	154
Dummy	---	115	---
Davis	129	156	172
North	156	124	97
Kafory	199	158	185
Totals	750	714	743

STEVE PERFECTS STARTING BARRIER

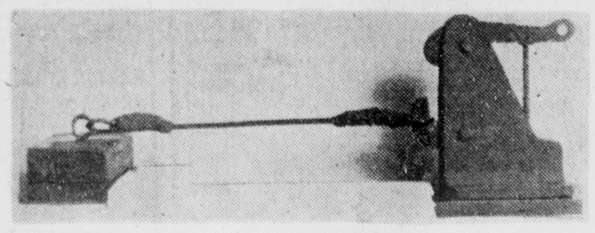

PHILLIPS BARRIER

Here, in miniature, is the barrier device perfected by Steve Phillips, widely known Xenia starting judge, who plans to install it at various tracks where the system will be given a trial at Ohio shortship circuit meets this year.

Of coure, since the barrier is stretched entirely across the track, the line is much longer than is shown in the above picture, but you can readily perceive how the contrivance will operate.

The trotters or pacers, as the case may be, will line up back of the taut wire and when the starter releases the "trigger" the line shoots directly across the track in front of the wigglers.

Steve has been experimenting with his device at the Xenia fairgrounds and believes his barrier will come into widespread use.

FOUR AQUATIC RECORDS AT HOME SHATTERED AS ROOSEVELT WINS

Four existing pool records at the O. S. and S. O. Home were shattered in a scholastic swimming meet at the local institution Friday afternoon in which the crack Dayton Roosevelt team took the measure of the cadet swimmers by a margin of 35 to 20.

The winner of the meet, however, was not decided until the last two events on the program, the Teddy swimmers realizing thirteen points against one for the Home in the final two of the six events.

The Roosevelt team established three new pool records in the 160-yard relay race, won by a hand's length, the 220-yard free style and the medley relay.

Jones, member of the cadet team, set a new competitive record for the Home and for the pool in the 100-yard free style and in the 100-yard back stroke, McKinley took the other first place for the cadets by winning the forty-yard free style race. Other point winners for the Home were Rhodes in diving—second to Graham, former state champion—L. Tyrell in the forty-yard event and Trumphour in the 220.

The Home team is entered in the invitational meet sponsored by McClain High Schol at Greenfield April 11 in which eleven other high schools will also take part, it is announced Summary:

160 yd. relay won by Rosevelt (Baker, Hofer, Sebastian, Tobin) Time: 1:32.8. Old record 1:34 by McClain.

100 yd. free style Jones, Home, 1st; Tobin, Roosevelt, 2nd; Cook, Roosevelt, 3rd. Time 63.2 seconds.

40 yd. free style McKinley, Home, 1st; Baker, Roosevelt, 2nd; Tyrell, Home, 3rd. Time 23.7 seconds.

100 yd. backstroke Jones, Home, 1st; Hizer, Roosevelt, 2nd; Shaw, Roosevelt, 3rd. Time 1:20.5 Old record 1:24.

220 yd. free style Crane, Roosevelt, 1st; Stanislo, Roosevelt, 2nd; Trumphour, Home, 3rd. Time 3:07.6. Old record by Wilkin of McClain 3:11.

120 yd. Mdeley relay won by Roosevelt (Hizer, Rigler, Tobin). Time 1:23.9. Old record 1:30 by McClain.

BECOMES SCRIBE

LEROY WONES

Leroy Wones, Xenia, who formerly wrote signed sport stories for the Gazette, will become sports editor of the Scioto Gazette at Chillicothe Monday, it is learned.

LEGION RIFLE CLUB WILL COMPETE HERE WITH HOME CADETS

The American Legion Junior Rifle Club of Lima, O., will send a smallbore team of sharpshooters to Xenia April 11 for a match with the R. O. T. C. team of the Ohio Soldiers' and Sailors' Orphans' Home here, Lt. Perry Swindler, Home military instructor and coach of the cadet team, announces.

Invasion by the Lima youths will mark their first trip to Xenia, and the match was arranged after several months planning on the part of the Northwestern Ohio club. At least two automobile loads of young marksmen and possibly three will visit the institution here.

Plans call for the firing of the match on the afternoon of Saturday, April 11. The Lima squad expects to arrive at the Home in time for lunch, and following a tour of the institution, will go to the R.O.T.C. gallery for the match.

Visiting marksmen will be matched with an equal number of cadets and five high scores will be counted for each team All firing will be prone with iron sights on fifty-foot decimal tragets.

LETTERS AWARDED CENTRAL HIGH TEAM

Letters and miniature gold basketballs, emblematic of the 1931 championship of the Miami Valley League, were presented five Xenia Central High School basketball players at the annual "Buccaneer Hop" at the school Friday night, the awards being distributed by Coach Walter C. "Pinky" Wilson during a dance intermission.

The five players rewarded for their athletic ability were Birch Bell and Freddie Dalton, forwards; Harold Glass, center, and Lester Price and Howard Thompson, guards. Coach Wilson congratulated the letter men, praised their ability and expressed regret that other senior members of the first string squad could not also be given letters.

Presentation of the letters at the dance established a new precedent. Heretofore the awards had been passed out at a special assemby of the student body.

FOODY LEGION POST WILL SPONSOR BALL TEAM THIS SUMMER

Pursuant to a custom inaugurated last year, Foody Post, American Legion, will again sponsor a junior Legion baseball team in Xenia this summer.

All Xenia boys under seventeen years of age, who desire to try out for berths on the nine, are invited to attend an organization meeting at 2:30 o'clock Sunday afternoon in post hall in the basement of the Court House.

Unless present plans go awry, the junior team, weather permitting, will begin practice next week on the Washington Park diamond and will be coached by a Legionnaire.

American Legion posts throughout the entire country annually sponsor junior baseball teams and county, dstrict, state and national tournaments are held to determine the national champion. Members of the winning team are rewarded with a trip to see the world's series between the pennant winners of the two major leagues.

LOUGHRAN DEFEATS TOMMY GRIFFITH

CHICAGO, March 28—Because he defeated Tuffy Griffith in a neat and efficient manner last night at the stadium, Tommy Loughran of Philadelphia, retired light heavyweight champion, today was in line for the promised bout with Jack Sharkey this summer.

Using a protective left jab that tantalized Griffith to the point of distraction, Loughran stopped the ambitious Chicagoan's boaring-in attack throughout the ten rounds with the dispatch of a master boxer. Loughran won by the judges' decision.

Girffith's defeat definitely eliminate him from the ranks of serious contenders for the heavyweight crown and put a hitch in the adage that "they never come back"— in Loughran's case.

REPORTS DECREASE IN ACCIDENTS HERE

Nineteen industrial accidents, none of which resulted fatally or caused permanent partial disability, were reported for Greene County in February, a decrease of twenty-one from the number of mishaps credited to this county during the preceding month, according to figures released by the state industrial commission, division of safety and hygiene.

Of this number, nine accidents caused not more than seven days loss of time, one resulted in a time loss of seven days or less and nine caused no loss of time but necessitated medical attention.

In January, this county had forty-one accidents, two of which were fatal, and 12,880 days time loss.

ORATORY FINALS

COLUMBUS, O., March 28.—Finals for the Ohio Synod in the National Presbyterian Stewardship oratorical contest were to be held here late this afternoon with Miss Clara Mae Martin of Georgetown in the Portsmouth Presbytery, John Sears of Freeport in the St. Clairsville Presbytery, Miss Erma Rees of Alliance in the Mahoning Presbytery, and Miss Dorothy L. Jones of Columbus in the Columbus Presbytery as the contestants.

DEPUTY KILLS YOUTH, SELF

PLAIN CITY, O., March 28. — After slaying George Allan Leggett, 19, former Marysville High School football player, during what authorities said was a drinking party, Thomas Beach, a deputy sheriff of Union County, shot and killed himself at his home here today.

Authorities expressed the belief that the double tragedy was the outcome of a tiff between Leggett and the deputy sheriff.

Leggett was shot and killed, authorities said, at the home of Mrs. Nell Butler, where Beach and several other men were gathered. Witnesses to the shooting told Sheriff William Rauch that Beach drew a weapon and fired point-blank at the youth. The shot pierced Legget's abdomen.

Beach shortly afterward returned to his own home where Sheriff Rausch, who had been informed of the affair, sought him in an effort to learn the details of the shooting.

The sheriff said he found Beach in bed. As he entered the room, he said, Beach reached for a revolver and, before he could be stopped, shot himself through the head.

FIVE CHILDREN DIE FROM COLD

LAMAR, Colo., March 28.—Five school children were frozen to death and eighteen other children severely frost bitten, it was revealed today when a rescue party discovered a school bus stuck in a snowdrift south of Towner, near the Colorado-Kansas line.

The bus had been stuck in the snow since Thursday.

A posse organized at Tribune, Kan., today was searching for Carl Miller, driver of the bus. He supposedly abandoned the vehicle to seek assistance.

All of the children were from Towner. The dead are John Stonebraker, Alice Unid, Mary Hufaker, Alfred Johnson and Mary Miller, all between 10 and 14 years old. The bodies were taken to Holly, Colo.

The other children, expected to recover, were taken here and to Eads, Colo., for treatment.

Meantime, highways throughout southeastern Colorado remained virtually impassable as a result of the blizzard that has raged since early Wednesday.

NEIL HOUSE SOLD TO CLEVELAND MAN

COLUMBUS, O., March 28—At a price of $1,000,000 Julian W. Tyler of Cleveland, secretary of the Neil House Bondholders' Protective Committee, today bought the lease hold on the Neil House, well-known Columbus holstery.

The bondholders protective committee, of which Tyler is secretary, owns 89 per cent of the hotel's first mortgage bonds. The property valuation of the Neil House is $1,500,000.

An organization has been completed for the operation of the hotel, Tyler said, as soon as the sale this morning is confirmed. Possession will be taken about April 1, it was expected.

GRAKLE WINS GRAND NATIONAL

Beating out Greglach, 1929 winner, Grakle, shown above, won the Grand Steeplechase at Aintree near Liverpool, England. More than 300,000 saw the race.

STARS OF RADIOLAND

Hank Simmons

For old-time melodrama, replete with action, hair-raising thrills, asides, the villain and all the rest of the nineteenth century stage features, Hank Simmons' Show Boat company holds first place in the radio world. And with the weekly drama is the colorful setting of the Mississippi show boat. Hank Simmons runs the show, addresses the audience between acts and usually has an outstanding role in the production as well.

GIRL SCOUTS of America

The hike planned by Troop No. 3, Girl Scouts of America, for Monday afternoon has been postponed because of the uncertainty of the weather.

MARCH LION ROARS; RAIN SWEEPS CITY

Forerunner of a cold wave expected to hit Xenia and vicinity Saturday, the 1931 March lion shook his shaggy mame and emitted a roar which took the form of a thirty-mile wind, accompanied by a driving rainstorm, that swept over the city Friday night.

Contrary to predictions of continued rain, changing to snow, Saturday, the sun broke through the overcast skies early in the day, but the weather forecasters were not to be denied and indications in the afternoon were that their predictions would bear belated fruit.

The fury of the wind did not diminish Saturday and even increased in intensity, bringing about a slow but steady drop in temperatures. The outlook is "much colder" Saturday night with the probability of snow flurries Sunday.

GOVERNOR WHITE MADE BOY SCOUT

COLUMBUS, O., March 28.—Recently made an honorary Indian chief, Governor George White today had the additional distinction of being an honorary tenderfoot in the Boy Scouts of America.

Tenderfoot investiture ceremonies were conducted for the governor and 1100 novice Scouts during the Ohio Area Scout Council's annual two-day circus. More than 3,000 Scouts attended the meeting and saw the governor presented with an emblem of his acceptance.

Climaxing the circus tonight will be the court of honor when more than 1,000 Scouts will receive awards and merit badges they have earned since Dec. 1.

REAL ESTATE

Jennie Turnbull to Allen B. Turnbull, four lots in Cedarville Twp., containing thirteen acres, $1.00.

Esther May Furay to William Herman Furay, lot in Fairview addition to Fairfield, $1.00.

William Herman Furay to William E. and Ethel E. Sipe, lot in Fairview addition to Fairfield, $1.00.

Frank C. Bauer to Mary Linkhart, 1.31 acres in Beavercreek Twp., $1.00.

Peoples Building and Savings Co., to C. M. Anderson, lot in Xenia city, $1.00.

William Ernst Watson and Mae B. Watson to the Dayton Mortgage and Investment Co., lot in Osborn village, $1.00.

Carrie Croy to Sarah J. Ferrell, guardian of Martha Elizabeth Croy and Mary Jane Croy, lot in village of Alpha, $1.00.

I. W. B. Galleher to the Delaware National Bank, Delaware, O., 232.85 acres in Ross Twp., $1.00.

Anna Hower, Marianna Hower and Laurence D. Hower to the Wabash Portland Cement Co., 124.125 acres in Mad River Twp., Clark Co., and Bath Twp., Greene County, $1.00.

B. L. and Minnie M. Ross to Ralph and Bernice Ross, 70.16 acres in New Jasper Twp., $1.00.

John H. Frye to Mamie John, .15 acres in Xenia Twp., $1.00.

Edward Campbell to Arthur and Bertha Davis, two tracts in Mad River Twp., Clark County and Bath Twp., Greene County, containing eight acres, 13.64 square poles, $1.00.

Lester and Grace Reed to Helen K. Dean, 6.02 acres in Cedarville Twp., $1.00.

David G. and Belle Newman to Lucille Bales, lot in Knollwood Estates, Beavercreek Twp., $1.00.

Harden and Anna Smith to Hattie Smith, four lots in Yellow Springs village, $1.00.

Cora B. Nicely, Robert F. and Myrtle Smith, Robert and Maud Burba, William E. and Anna Smith, Walter and Marjorie Smith to Hattie Smith, four lots in Yellow Springs village, $1.00.

MEET THE MANAGER

BY JACK SORDS

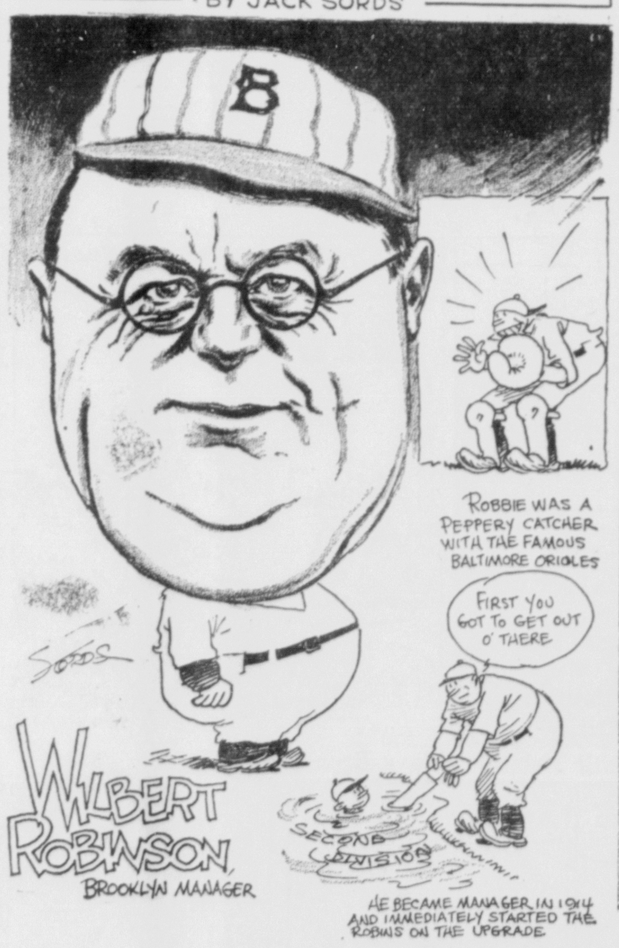

Wilbert Robinson, ponderous potentate of the Brooklyn Dodgers (sometimes and with reason referred to as the Brooklyn Buffoons) has his eye on that old National League pennant this year. And Uncle Wilbert isn't just blowing bubbles, either, when he talks flag this year.

Uncle Wilbert has a mighty nice looking ball club.

It's about time Uncle Wilbert cracked through with a winner. He hasn't dined on world series dough since 1920 and a 10-year depression isn't relished by the best of baseball men.

Uncle Wilbert—to become historical—came into this vale of last place clubs in Hudson, Mass., on June 2, 1867. As a sprightly youth of 18 he enrolled with the Haverhill, Mass., baseball club as a catcher and third baseman.

The next season Robinson found himself with the Philadelphia Nationals. After four years in Philly he went to the Baltimore Orioles as a catcher and succeeded John McGraw as manager in 1899. When Baltimore was dropped from the National League in 1900, Wilbert went to St. Louis. Back in Baltimore again he retired in 1904 and remained out of baseball until 1911 when McGraw took him on as coach.

Robinson became manager of the Brooklyn Nationals in 1914 and has been pilot of the club since. Twice he has won pennants—1916 and 1920—but never a world series.

WORK STARTED ON SCHOOL ADDITION

The W. R. Howard Construction Co., which submitted the low bid of 129,850 and was awarded the general contract for erection of an addition to the present Bath Twp. Consolidated school at Osborn, began construction work early this week when excavating was started on the site. The new structure is expected to be ready for occupancy the latter part of November.

The heating contract was awarded by the school board of the Columbus Heating and Ventilating Co. on its bid of $16,490, while the plumbing contract was let to the Bacon and Sanders Co., which submitted a bid of $13,630. A award of the electrical contract is being held in abeyance.

The project will be financed by a $180,000 bond issue approved by voters at the last November election.

FORMER SOLON DIES

COLUMBUS, O., March 28.—Horace Burr, Franklin Count Representative in the Ohio General assembly from 1918 to 1922, was dead here today from the effects of influenza which he had been suffering for more than a week. He resided in Columbus and Franklin County for forty years and was 79 years of age at the time of his death.

N. Y. STOCK MARKET

CLOSING QUOTATIONS

New York stock market quotations received from W. E. Hutton and Co., Mutual Home Bldg., Dayton, at 2:50 p. m. daily:

	Yesterday	Today
American Can	124¼	123
Am. Rolling Mill	30	29
Amer. Smelting	45¼	44⅛
Anaconda Copper	33½	32½
Atlantic Ref.	19⅛	19
A. T. & T.	193¼	191
Bethlehem Steel	59⅛	57⅛
Chesapeake & Ohio	41⅜	41¼
Col. G. and E.	43	41
Continental Can	59¾	58½
Cont. Oil Del.	9¼	9⅛
Gen. Foods	53	52¼
General Motors	44⅝	42¾
Grigsby-Grunow	5	4⅞
Hudson Motors	22	21⅛
Kroger	30½	29⅝
Packard	9¾	9½
Para-Publix	44⅝	43¾
Penn. R. R.	57	56⅝
Prairie Oil and Gas	14⅝	14½
Proctor and Gamble	68⅝	68⅜
Radio Corp.	24⅝	22⅝
Sears-Roebuck	56⅝	55¼
Servel Inc	9¼	8¾
Sinclair Oil	12⅝	11¾
Standard of N. Y.	21⅝	21⅝
Standard of N. J.	44	43½
Studebaker	24½	24¼
United Aircraft	35¼	33⅞
U. S. Steel	143	141½
Warner Bros.	12⅝	12⅛
Woolworth	62½	60¼
Cities Service	18⅝	18⅛

MARKETS

LIVE STOCK

PITTSBURGH LIVESTOCK

PITTSBURGH, March 28.—Hogs—Receipts, 800; market about steady; attractive 150-210 lbs., $8.50@8.60; others down to $8.25; averaging around 240 lbs. a few pigs, $8.25; good packing sows, $6.50@6.75.

Cattle—Receipts, 10; nominally steady.

Calves—Receipts, 85; market, unchanged; odd head better grade light and medium weight vealers, $8.50@11.50.

Sheep—Receipts, 100; very little on sale; quoted nominally steady at $9.00@9.25 for choice handyweight clipped lambs.

CINCINNATI LIVESTOCK

CINCINNATI, March 28.—Hogs—Receipts, 600; holdover 100, active mostly 10c higher; weighty butchers 15@25c up; better grade 160-230 lb., $8.30@8.40; mostly $8.40 on 220 lb. down; some 260 to around 290 lb., $7.75@8; light lights 25c higher; 130-150 lb mostly $8; sows steady at $6.25@6.50.

Cattle—Receipts, 100 calves 75 nominal.

Sheep, 350 nominal.

Receipts, Friday— Cattle 387, calves 53, hogs 2073, sheep 99.

Shipments Friday —Cattle 30, calves 217, hogs 1004.

CHICAGO LIVESTOCK

CHICAGO, March 28.—Hogs — Receipts, 11,000; market 10c lower; top, $8.10; bulk, $6.50@8.10; heavy weight, $7@7.65; medium weight, $7.60@8.10; light weight, $7.85@8.10; light lights, $7.85@8.10; packing sows, $6.45@6.85; pigs $7.35@8; holdovers 3000.

Cattle—Receipts 200; market, steady; calves, receipts 100; market steady; beef steers, good and choice, $9.50@11; common and medium, $6.50@9; yearlings, $6.50@10.75; butcher cattle, heifers, $5@9.50; cows, $4.25@7; bulls, $4@7; calves, $7.50@11; feeder steers, $5.50@8.50; stocker steers, $5.50@8.50; stocker cows and heifers, $4.50@6.50.

Sheep—Receipts, 3,000; market, steady; medium and choice lambs, $8.50@9.10; culls and common $6@8; yearlings, $7@8; common and choice ewes, $1@5; feeder lambs, $7@8.

XENIA LIVESTOCK

Heavies	$ 7.65
Mediums	7.95
Light Lights and Pigs	8.20
Roughs	6.00

DAYTON LIVESTOCK

HOGS

Receipts, 3 cars; mkt., steady

Heavies, 240-300 lbs.	$ 7.60
Mediums, 200-240 lbs.	8.00
Mediums, 170-200 lbs.	7.80
Lights, 130-160 lbs.	7.25
Pigs, 130 lbs. down	6.50@ 7.00
Sows	5.50@ 6.50
Stags	4.00@ 5.00

CATTLE

Receipts, light; mkt., around steady.

Veal calves, ext. top	$ 9.50 down
Med. Veal Calves	7.00 down
Culls	5.00 down
Best butcher steers	7.00@ 7.75
Med. butcher steers	6.00@ 7.00
Best fat heifers	6.00@ 6.50
Medium heifers	5.00@ 6.00
Medium cows	3.50@ 4.25
Best fat cows	4.00@ 5.00
Bologna cows	2.00@ 3.00
Bulls	4.00@ 5.00

SHEEP

Sheep	$2.00@4.00
Spring lambs	8.00
Seconds	6.00@ 7.50

PRODUCE

CHICAGO BUTTER

CHICAGO, March 28.—Butter receipts, 14,494 tubs; creamery extra, 28¾c; standards, 29c; extra firsts, 27¾@28¼c; firsts, 26¾@27¼c; packing stock, 15@16c; specials, 29¼@29¾c.

CLEVELAND PRODUCE

CLEVELAND, March 28.—Butter extra, 28¾c; standards, 28¾c; market, firm; eggs: extra, 20½c; firsts, 19½c; market, steady; live poultry: heavy fowls, 23c; med. fowls, 24c; leghorn fowls, 21c; heavy broilers, 40@45c; leghorn broilers, 35c; ducks, 25c; geese, 15@16c; old cocks, 13c; mkt., steady, capons, No. 1, 28@33c; apples, per bu., Baldwins, $1.60; cabbage: Danish type, mostly 40@50c for 50 lb. sack; potatoes: round whites, $1.90 per 100 lb. sack.

DAYTON PRODUCE

WHOLESALE EGGS

Fresh eggs, per dozen	20c
Dressed Turkeys, (wholesale), lb.	60c

Retail Prices

Dressed hens, per pound	38c
Country butter, pound	38c
Creamery butter, pound	35c
Eggs, per dozen	23c
Dressed ducks, per pound	38c
1931 Fries, pound	60c
Dressed Turkeys (retail)	65c
Live Turkeys, lb.	45c
Geese, per lb.	30c

Prices Paid at Plant

Hens	19c
Leghorn Hens	16c
Young Geese	10c
Ducks, per pound	15c
Old Roosters, lb.	12c
1931 Chickens, 2 lbs. down per lb.	35c
Turkeys, pound	30c
Eggs, dozen	16c

WHOLESALE BUTTER

(By Miami Valley Co-operative Milk Producers Ass'n)

Butter, lb.	33c

XENIA PRODUCE

Live Poultry and Eggs

(Corrected Daily by Greene Bros., 524 W. Second St., Xenia, O.)

Eggs, fresh	16c
Good Hens	19c
Leghorn Hens	16c
Stags	15c
Old Roosters	11c
1931 Fries, Rocks, 2 lbs. up	35c

Plumbers WILL LIKE X-70 COMING SOON!

YOU PAY LESS AT Kennedy's 39 West Main

TONIGHT HARLEM BEAUTIES Black and White Revue 35 People—Added Attractions 25c---Admission---50c Opera House